THE WEATHER.
Cloudy tonight and Friday. Lower temperature tonight.

THE NEWARK ADVOCATE

Boost Newark

VOLUME 77—NUMBER 32. NEWARK, OHIO, THURSDAY EVENING, SEPTEMBER 4, 1913. TEN CENTS A WEEK.

COUNCIL'S LENGTHY SESSION

Did Not Result In Taking Any Action On Union Street Car Tracks

FLOW OF ORATORY

Indulged in By City Guardians, City Engineer, Atty. Jas. R. Fitzgibbon and Others — Proceedings of the Meeting.

Whether it was the relaxation from the strain of the primary campaign or a result of the intense heat of Wednesday, the fact remains that the adjourned meeting of the council Wednesday night was one of the hottest held in recent months.

A petition presented by property owners in Union street, where a job of street paving is now in progress and where the street railway company seeks to put down their tracks along the east side of the street, precipitated the trouble and oratory, and argument filled the air for the better part of an hour.

And to add spice to the argument, at a point where it waxed warmest, Health Officer Knauss, an interested auditor during the entire argument, became the center of a pile of crashing, grinding debris when his chair slid out from under him and he fell to the floor.

Needless to say, the "dignity" of the city fathers was upset by the same mishap which upset the officer. "The footing has been pretty slippery for the past few days," remarked Dr. Knauss after the meeting and it doesn't seem to have improved much." It was evident that he referred to the late spirited contest in the primary election for mayor.

But Dr. Knauss' spill did not sidetrack the line of thought of W. A. Beckman of the Second Ward, nor that of his opponent in the argument, Attorney James R. Fitzgibbon. They paused only long enough to be assured that there were no casualties in the wreck. Then they resumed their vociferous argument and the round ended with honors about even.

The point under discussion, was the desire of the engineering department of the Ohio Electric to construct a single track along the east side of Union street, rather than the center of the street as provided in the company's franchise, the city ordinances and the plans for the street improvement.

The Union street residents object to this action on the part of the railroad people because they claim that it would mar the beauty and symmetry of the street. The argument was also advanced that traffic conditions on the street would be impaired by having the tracks to one side.

Boiling down the vast amount of language released in the council chamber these facts are distilled:

When the plans for the street were first drawn, they provided for two street car tracks in the center of the street from Pine street south on Union. The Ohio Electric already has a track on the Berm bank of the Ohio Canal along this stretch of street. The Berm bank is nearly on a level with the street, which practically places three tracks between Pine street and the entrance to Wehrle Park.

The railroad company proposed to eliminate one of these tracks and believing that one track in the street was better than two, the engineering department of the city agreed to the change. Then the railroad company asked permission to lay the single track along the east side of the street, leaving a space of five feet between the east rail and the curb.

To this additional change, the engineering department of the city also agreed upon the theory that it would be more satisfactory to the people living on the street as well as the traffic conditions because of the fact that there are no residence properties on that side of the street and probably will never be, as the Ohio Canal is immediately east of the street line.

When the company's plans became known to the residents then an immediate protest arose as the property owners feared that the beauty of the street would be marred by the new arrangement.

Their formal protest submitted to council brought up the argument. To Councilman Dayton of the Sixth ward, who has managed to get in the midst of about every hot fight waged on the floor of the council chamber, belongs the credit or the blame for starting the argument, acording to the viewpoint taken by the onlooker.

He asked why the plans were changed without consent of council. Engineer Wells who was present at the meeting, sought to bring the councilmen around to his way of thinking, but there was no evidence at the windup of the meeting, that he had succeeded one whit.

Mr. Wells offered the statement that the fact that there were no resi-

(Continued on page 7, col. 1.)

NEW RECORD IN CATTLE RECEIPTS AT KANSAS CITY

(ASSOCIATED PRESS TELEGRAM)

Kansas City, Sept. 4.—Nine thousand cattle were received at the local stock yards today, bringing the cattle receipts for the first four days of this week to 101,327, and establishing a new record. The previous record was made in October, 1908, when 96,586 cattle came in.

The presence of out-of-town buyers has partially sustained the market and prices today on prime cattle were steady, on killers 25c to 50c lower, on stockers and feeders 10c to 25c lower, and on common stock 25c to 50c lower. The number of buyers and shippers at the yards was the largest ever seen there. Country buyers have taken care of 55 per cent. of the cattle received since the rush started.

A conservative estimate of the amount of money that has changed hands at the yards during trading hours of the four days of this week, places the figure at one and one-half million dollars a day.

Market men say all the thin cattle are being taken care of by the country buyers and as long as this continues, the market will remain practically steady.

MET INSTANT DEATH.

Dayton, O., Sept. 4.—Mrs. Jane Zink, of Miamisburg, fell from her bedroom window Wednesday evening while suffering from an attack of heart trouble. She alighted on her neck. Death was instantaneous.

SECRET INQUEST IS HELD

Coroner Begins Probe Into Wreck of the Bar Harbor Express

TRAINMEN ARE HELD

Without Bail to Make Certain They Would Not Talk About Case for Publication — Public Inquiry Begins Tomorrow.

(ASSOCIATED PRESS TELEGRAM)

New Haven, Sept. 4.—The formal inquest into the wreck of the Bar Harbor express which cost the lives of 21 passengers, began behind closed doors this morning in the offices of Coroner Eli Mix. The facts adduced will be turned over to the state's attorney as a basis for criminal prosecution should they warrant such action.

That premature publication of these facts might prejudice the state's case and the interest of justice was the reason given by the coroner for holding the inquest in secret. He declared that such procedure had been his practice in criminal cases during his 18 years tenure of office and that the law upheld him.

H. W. Kelnay, chief inspector of the interstate commerce commission, which will begin a public inquiry here tomorrow, was present at the inquest.

A. B. Miller, engineer of the White Mountain Express, which crashed into the Bar Harbor train, and Flagman Charles Murray of the doomed express, the most important witnesses, were the first called. Both have been locked up since Tuesday night without bail, chiefly because the coroner wished to make certain that neither talked about the case for publication until testifying. The coroner was ready to accept bail for them as soon as they had told their stories. The condition of five of the injured, who were last night hovering between life and death, was described by the hospital surgeons this morning as critical. All but two of the bodies of those killed have been shipped to their homes.

Commissioner McChord of the interstate commerce commission, who will preside at the investigation instituted by that body, is expected here tonight. Inspector Belnap's four assistants continued today their examination of data showing the operation of trains on the morning of the catastrophe.

ARMY AVIATOR IS DASHED TO DEATH AT SAN DIEGO, CAL.

(ASSOCIATED PRESS TELEGRAM)

San Diego, Cal., Sept. 4.—First Lieutenant Moss L. Love, signal corps, U. S. A., was instantly killed today when his aeroplane plunged 300 feet to the ground at the army aviation school near here. Shortly before the accident he began to descend from an altitude of approximately 2000 feet. When 300 feet from the ground watchers say they saw a puff of smoke on the machine and it dropped like a shot.

FINDING OF DEAD DOG LED TO DISCOVERY

(ASSOCIATED PRESS TELEGRAM)

Cincinnati, Sept. 4.—The finding of a dog, dead on the front porch of the country home of Henry Klaphacke, in the outskirts of Cheviot last night, led to an investigation which disclosed the fact that Klaphacke had been dead since Saturday night. Klaphacke, a wealthy retired druggist had for many years the life of a recluse with only years lived the life of a recluse with only his dog for company.

For several nights the neighbors had heard the dog howling mournfully and when the howling ceased an investigation resulted. Klahpacke's body was found face downward on the kitchen floor. Coroner Foertmeyer decided the man had died of heart failure.

TO HAVE CHARGE OF AGRICULTURE

(ASSOCIATED PRESS TELEGRAM)

Columbus, Sept. 4.—Charles McIntire of Troy, is the new chief agriculturist for the state of Ohio. He was named today by the state administration board to assume complete charge of the farming done at all of the state institutions. He will begin work September 15, and will receive $3,000 a year for his services. Until now he has been superintendent of the joint county farms of Hamilton and Clermont counties.

Locomotive of White Mountain Express After Collision.

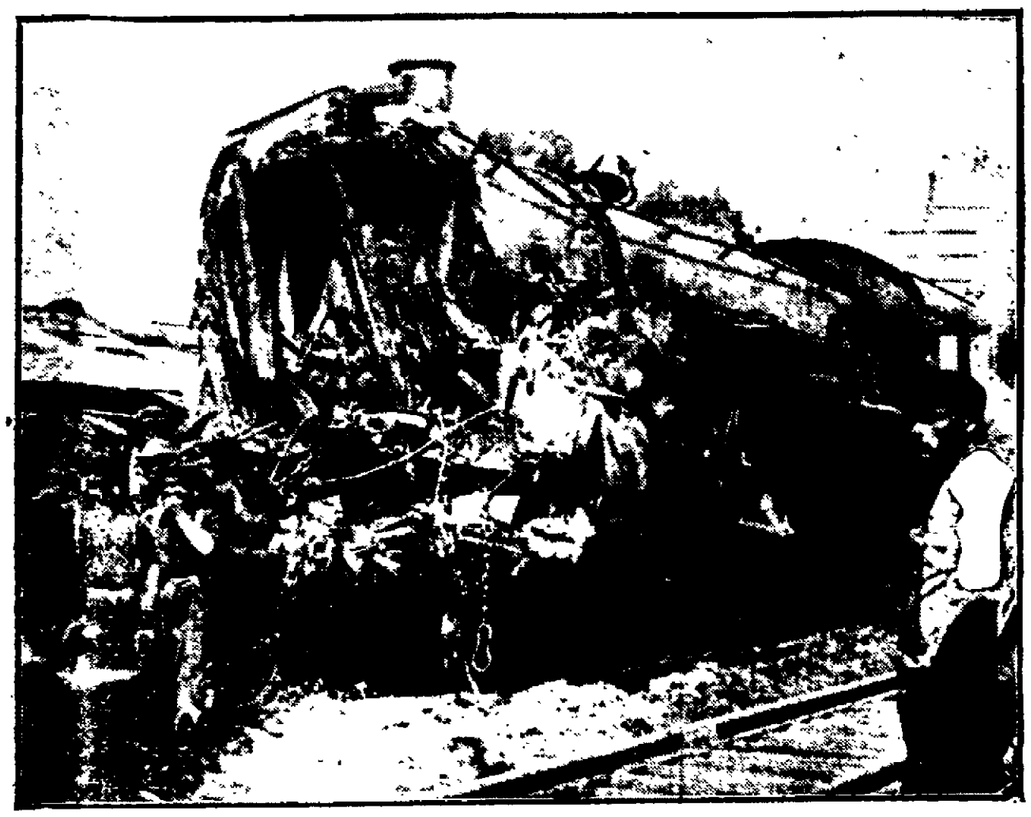

The locomotive of the White Mountain Express of the New Haven railroad plunged into the rear sleeping car of the Bar Harbor Express at Wallingford, four miles from New Haven. Many were killed and more injured. The locomotive was a heavy one, such as is used on mountain roads of the west. In fact, it was a duplicate of the locomotive which on June 12 smashed into a sleeping car at Stamford, killing six. In the foreground is seen the debris of the two sleeping cars. They w were smashed to bits and most of those occupying them killed or badly hurt.

Members of County Liquor Licensing Boards Are Given Instructions by Gov. Cox

(ASSOCIATED PRESS TELEGRAM)

Columbus, Sept. 4.—"The new state liquor license law must be enforced in letter as well as in spirit.

"Politics must not enter into the granting of licenses under any conditions.

"Licenses must be granted only to men of good moral character.

"Road houses on the outskirts of our cities and towns must be curbed and must be curbed through the influence and force of your office."

These were the hot shots which were given to members of the new county liquor licensing boards this morning by Governor James M. Cox, who addressed the new members in the hall of the House of Representatives in the state house.

Attorney General Hogan, addressing the members of county licensing boards on the legal side of the license law, declared it to be his belief that the law should be strictly enforced, whether the enforcement was popular or unpopular. Members of the state liquor license commission made short addresses. All of the recently appointed board members were present with the exception of two, and they arrived before the meeting was concluded.

Governor Cox recited the history of wet and dry strife in Ohio for the past dozen years, and declared his belief that by proper operation the new law will eliminate politics from the handling of the saloon question.

"You Republicans and Bull Moosers owe your appointment to a Democratic administration," said the Governor, "but because you are Republicans or Bull Moosers, you must not be influenced in granting licenses to men of your party for political reasons. Likewise, of the Democratic members of your boards ever tell you a license should be granted to any man because he is a 'friend of the administration,' you put it down as a bald-faced falsehood. The administration is not friendly to anyone when it comes to granting licenses."

Governor Cox made a special point in demanding that disorderly road houses, which are common around all cities and towns, must be suppressed and put out of business.

"These road houses lie in outskirts of towns, and are not under the jurisdiction of municipal police power. When the saloons in the cities close at midnight, oftentimes scenes of disorderly conduct are transferred to the road houses, there to continue all night. You men must use the influence of your office to put a stop to such conditions.

"I congratulate you men upon your new positions. In your positions you can render a distinct service to your community. The saloon question always has been in politics in Ohio. Disputes over the question have broken homes, have made enemies of brothers, have polluted politics.

"In this very hall where we are now sitting, bills of great merit have been drafted and poorer bills have been enacted into law, just because the men introducing them, or the men supporting them have been 'wets' or 'drys.'"

Charles Allen, chairman of the state commission, in calling the meeting to order, declared there is no compromise position in the handling of the new license law. "The success of the law depends upon the way it is administered, and the administration of the law depends upon the men who administer it," he said.

Several puzzling questions relating to the operation of the new law were raised by the various county board members before the meeting was over. One of the interesting points was whether a saloon may be conducted in a building owned by a brewery, even though the brewer have no financial interest in the business itself. Should this point be construed against the brewery it will cause serious complications in all cities, for hundreds of saloon buildings are being leased now by saloon men from breweries. The dry interests are insisting that unless breweries are debarred from owning the buildings where saloons are located, they will be in a position to dictate to the saloonkeeper what sort of beer he shall sell and how he shall conduct his business. The wets argue that the law against brewery owned saloons does not apply in such cases.

ARE MENTIONED FOR VACANCY ON THE COMMISSION

(ASSOCIATED PRESS TELEGRAM)

Columbus, Sept. 4.—Because of several important cases which are pending before the state public utility commission, Governor Cox may soon fill the vacancy caused on the commission by the death of Judge William L. Dechant, of Middletown, who died before he had taken office.

Dan C. B. Torpy of Marrietta, a Democrat who at one time was a member of the old board of penitentiary managers which preceded the state board of administration in the handling of the affairs of the penitentiary is being prominently mentioned for the place, which pays $6,000 a year.

The new member of the commission must be a Democrat. Charles C. Marshall, special counsel in the office of the attorney general, previously has been mentioned. In his work as special counsel, he has handled the work of the commission, and assisted last winter in drafting the new public utility bill.

AMERICANS ARE REPORTED SAFE

(ASSOCIATED PRESS TELEGRAM)

Washington, Sept. 4.—Consul Hanna at Monterey reported today there was no truth in the story that six Americans had been executed by a federal Mexican general at Torreon. All Americans and foreigners in Torreon were safe as late as August 31.

Consul Hostetter at Hermosillo reports the governor of Sonora is offering protection to Americans who wish to remain.

GERMAN AVIATORS CRUSHED TO DEATH

(ASSOCIATED PRESS TELEGRAM)

Brieg, Germany, Sept. 4.—Two more officers of the German army's flying corps were killed in an aeroplane accident here today. Lieut. Von Eckenbecher and Lieut. Prinz, both young men, were testing a new aeroplane over the military aerodrome when the left wing collapsed. The aviators were crushed to death.

AMERICANS ATTEND TRADES UNION CONGRESS

(ASSOCIATED PRESS TELEGRAM)

Manchester, Eng., Sept. 4.—Delegates representing the United States took a prominent part at today's session of the Trades Union Congress in which the British delegates represent two and a quarter million workmen. The foreign delegates today were given their first opportunity of addressing the assembly and the American delegates were first called to the platform.

Louis Kemper, of Cincinnati, in his address urged the importance of "fewer unions and more unionists." He deplored the fact that the United States was not so lucky as to possess a separate labor party but unionists there, he said, did the next best thing, by obtaining pledges from candidates at the elections for Congress.

C. L. Baine of Boston and P. M. Draper, a Canadian delegate, were among the other speakers.

PRESIDENT INFORMED OF CONFERENCES

(ASSOCIATED PRESS TELEGRAM)

Washington, D. C., Sept. 4.—William Bayard Hale, who spent the last three months studying political conditions in Mexico, laid before President Wilson today information he gathered about the Huerta government and also conferred with Secretary Bryan. He declined to discuss his visit with the administration officials, but it is understood he gave an intimate description of the conference conducted by John Lind and the Huerta officials up to a week ago today, when he left Mexico City. So far as known, Mr. Hale's connection with these negotiations were unofficial and informal.

Dispatches from Mexico City saying prominent Mexicans believed Huerta would resign in favor of Geronimo Trevino and thus make himself an eligible candidate for the presidency, lacked confirmation here but the news was not surprising to administration officials.

While they are still hoping for a definite assurance that Huerta will not be a candidate, they realize that a plan to install him in the presidency has been under way for some time. No inkling has been given as to the administration's future policy should Mr. Lind's efforts to obtain a definite assurance of Huerta's elimination prove fruitless, but developments of either an affirmative or negative character are expected soon, which will affect the Washington government's policy materially.

SPANISH COUNT FORGOT HIS TITLE; HELD THE TRAIN

Paris, Sept. 4.—The story is published here that an express train from Madrid on which Count Romanones, the Spanish premier had reserved a stateroom was delayed three-quarters of an hour in starting because the premier had forgotten his silk hat. The indignant passengers protesting against the unexplainable delay were told by the state authorities that the train was held up for a reason they could not state. Presently the breathless messenger heaved into sight, carrying a cardboard box, which the conductor handed into the reserved stateroom. He stated to the passengers that the count had forgotten his silk hat and refused to allow the train to start without it.

MANUEL MARRIED IN STYLE

Former King of Portugal Takes Princess for a Bride Today

ASSEMBLY OF ROYALTY

Gathered at Sigmaren, the Capital of Hohenzollern, to Witness Ceremony—Lines of Soldiers Guard Royal Pair.

(ASSOCIATED PRESS TELEGRAM)

Sigmaren, Germany, Sept. 4.—Manuel, former King of Portugal, was married here today to Princess Augustine Victoria, daughter of Prince William of Hohenzollern. Cardinal Nette, former archbishop patriarch of Lisbon conducted the religious ceremonies. Count August Zu Eulenberg, grand marshal of the Prussian court, presided over the civil function.

The religious rites began at half past eleven in the Roman Catholic parish church near the palace. The road along which the bridal pair passed from the palace to the church was spanned with arches covered with flowers. On both sides of the street were lines of soldiers and school children.

The little capital of the principality of Hohenzollern had made every effort to render itself attractive for the occasion, although it was understood that the marriage was to be celebrated in as quiet a manner as possible owing to the political situation. A gate of honor was erected at the railroad station and all the royal guests were met by military escorts which accompanied them to the palace. At the same time a strict watch was kept on all strangers arriving here, because it was thought by the police that an attempt might be made on the life of the former king of Portugal. Nothing however in the form of manifestation against the exiled monarch marred the occasion.

Sigmaringen had never before been the scene of such an assembly of princes and princesses. At the church they formed a brilliant group in their varied uniforms glittering with orders and they were surrounded by many prominent military and civilian personages also in gay costume. The persons of royal blood present included the Queen Mother Amelie of Portugal; the Prince of Wales, representing King George of England; Prince Eitel Frederich, representing the German Emperor; the Duke and Duchess of Coburg; Infante and Infanta Carlos of Spain, representing the king and queen of Spain; the Duke of Genoa and Duchess of Aosta, representing the Italian royal family; the Duke and Duchess of Vendome and Duke of Montpesir, representing the Bourbon family; the Duke of Oporto, uncle of King Manuel; Prince Carlo and Princess Friedrich of Hohenzollern, the Grand Duke and Grand Duchess of Baden, several members of the royal Wuerttemburg family and of the Portuguese royal house.

Immediately after the performance of the ceremony at the church a homily was addressed to the newly married couple by the Prince Abbott of Einsiedeln. After their return to the place, Ex-King Manuel and his bride received deputations representing the various classes of citizens who presented congratulations and wedding gifts.

The reception was followed by a luncheon, after which the pair departed on their honeymoon. The royal guests remained at the castle where a gala dinner was arranged for the evening.

MOTHER AND SON ARE MURDERED

(ASSOCIATED PRESS TELEGRAM)

Fremont, Neb., Sept. 4.—The wife and two-year-old son of Rasmus Petersen were murdered in their home last night, the bodies being found by neighbors this morning. The woman had been choked and beaten to death and the child's brains were beaten out. The authorities are searching for Petersen and have bloodhounds on his trail. Petersen and his wife separated a few weeks' ago and he went to Minnesota, but returned this week and is said to have made efforts to effect a reconciliation. He is 30 years old and his wife was 28.

LAWYER SUFFERS FROM HYSTERIA

(ASSOCIATED PRESS TELEGRAM)

Dayton, O., Sept. 4.—Joseph Cable, aged 36, a prominent real estate man of Toledo, former Michigan lawyer, is in jail here for safekeeping. He was found wandering about in the country near here, suffering from hysteria and illusions. His mind is an absolute blank, and he is unable to account for his whereabouts for fifteen days. Relatives in Toledo are coming for him.

No Decision Has Been Reached In Thaw Case

(ASSOCIATED PRESS TELEGRAM)

Coaticook, Que., Sept. 4.—For two hours today Harry K. Thaw, fugitive from Matteawan, faced a special board of inquiry seeking to deport him from the Dominion under the immigration act and pressed the point that he entered Canada as a tourist and as such was amenable to deportation. The board agreed to "consider" his contention, and at noon adjourned until 2 o'clock.

Thaw was sworn and took the stand shortly after 10 o'clock. He was followed by H. Johnston, a farmer, who drove him over the border and there deserted him and by Ben Cadieux at whose inn at Barford he stopped late at night.

The testimony was taken in secret and only snatches of it could be obtained from counsel.

"The questioning up to adjournment at noon all bore on the clause involving 'entering Canada by stealth.' The point of insanity was not touched upon."

Expecting a quick decision and a dash to the Vermont border with Thaw, William Traverse Jerome paced up and down the station platform below the immigration detention room where the hearing was held, with his gray car ready to start on an instant's notice.

Rumors flew about that Thaw's lawyers were planning a coup by applying for another writ of prohibition, but they were impossible of confirmation here. Idlers swarmed about the building, but only now and then could they get a glimpse of Thaw through the windows. He was represented at the hearing by Charles D. White, W. L. Shurtleff and H. R. Fraser. His new chief counsel, T. K. LaFlamme, left town suddenly. This gave a basis for the reports that a writ of prohibition would be sought.

Counsel for New York state announced this afternoon that Judge Hutchinson at Sherbrooke had refused to grant LaFlamme of Thaw counsel a writ of prohibition.

The board convened again shortly after 2 o'clock. Up to 2:30 no word had come from the room as to the decision on Thaw's claim that he was a "tourist."

The examination was conducted by Robertson, in more detail Thaw explained how he bought a ticket to Beecher Falls, Vt., the last station on the Main Central. Learning there that the train went no further he began the overland trip by buggy which ended with his arrest at Barford.

H. Johnston, a farmer, who drove them across the line, followed Thaw on the stand. He said they drove toward the border in the direction of Paquettsville. A hundred feet from the line they turned back, he said, and made they way towards Canaan, Vermont. Finally they crossed the border at "Peabody's Line House." Johnston added that as they went through that place the low, cautious tone Thaw used frightened him and he refused to go any further.

Thaw and his companions, among them Roger Thompson, alighted and went to the house of Octave Nadeau. Nadeau agreed to drive them to the inn at Bedford, owned by Ben Cadieux.

The first person examined was Thaw himself. He was questioned as to his entrance into Canada. Thaw said he boarded a train at Rochester, N. H., and that his objective point was Pittsburgh. He bought several tickets, he said, in that his route was uncertain. He told of hiring two

(Continued on Page 8, Col. 4.)

NEWSPAPER ARCHIVES®

EASY WAY TO GET RID OF PIMPLES

Resinol Really Does What Cosmetics Are Supposed To Do.

It is so easy to get rid of pimples and blackheads with Resinol, and it costs so little too, that anyone whose face is disfigured by these pests is foolish to keep on with useless creams, washes or complicated "beauty treatments." Here's the way to do it:

Bathe your face for several minutes with Resinol Soap and hot water, then apply a little Resinol Ointment very gently. Let this stay on ten minutes, and wash off with Resinol Soap and more hot water, finishing with a dash of cold water to close the pores. Do this every morning and evening, and you will be surprised to see how quickly the healing, antiseptic Resinol balsams soothe and cleanse every pore, leaving the complexion clear and velvety.

Resinol stops itching instantly and speedily heals eczema, and other skin humors, dandruff, scalp humors, rashes, etc. Sold by every druggist. Resinol Ointment, 50 cts. and Soap, Resinol Soap, 25 cts. For generous free trial, write Dept. 4-M, Resinol, Baltimore, Md.

SEASONABLE SPECIALTIES IN THE DRUG LINE

Summer Toilet Waters

which have the delightful fragrance of flowers, and many different odors.

Summer Talcum Powders

All the popular brands. How cooling and refreshing they are. Try them after the bath or after shaving.

Summer Tonics

Among them comes Vinol and it is the biggest seller of them all.

Delicious Sodas

With Jersey Cream and Shaved Ice.

The Finest Candies

Always at

Hall's Drug Store

THE REXALL STORE.

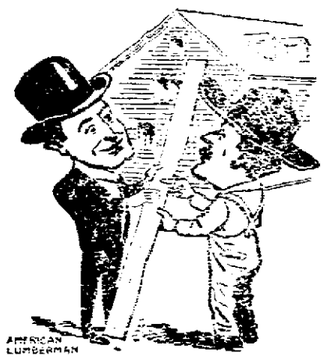

Maybe We Don't Know Everthing

about lumber, but we have been handling it for a good many years and have helped a lot of homebuilders save on their purchase. During that time we've learned something about the lasting qualities of different wood and how they take paint, etc. If you are going to build we'd like to tell you why we pick certain wood for certain work. Interested? Come in.

The P. Smith Sons Lumber Co.

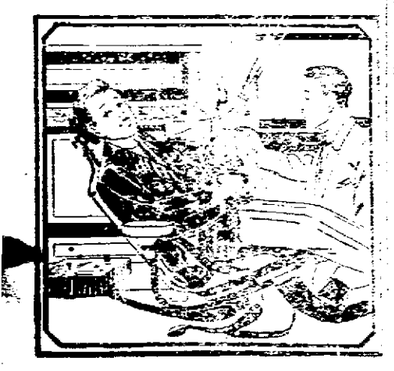

Perfectly Sterilized

instruments. The same care as to make perfectly sterilized instruments necessary in surgery is now a force in dentistry. Every instrument is carefully washed after each use and sterilized. No disease germs are carried from the mouth of one patient to another.

DR. H. G. WITHERS

DENTIST

Specialist in Extracting, Orthodontia, Dental Anaesthetics

LADY ASSISTANT

Office Hours 8 a. m. to 11:30 a. m. 1 p. m. to 5:30 p. m. Evenings 7 to 8 p. m.

Phones AUTO 1687 BELL 758 R

11½ W. MAIN ST., OVER ROE EMERSON'S

Read the Classified Ads daily.

Baseball

NATIONAL LEAGUE
How the Clubs Stand.

Clubs.	Won.	Lost.	Pct.
New York	[illegible]	[illegible]	[illegible]

Today's Schedule.

Yesterday's Results.

AMERICAN LEAGUE
How the Clubs Stand.

Clubs.	Won.	Lost.	Pct.
New York	[illegible]	[illegible]	[illegible]

Today's Schedule

Yesterday's Results.

AMERICAN ASSOCIATION
How the Clubs Stand.

Clubs.	Won.	Lost.	Pct.
Kansas City	[illegible]	[illegible]	[illegible]

Today's Schedule.

Yesterday's Results.

OHIO STATE LEAGUE
How the Clubs Stand.

Clubs.	Won.	Lost.	Pct.
Lima	[illegible]	[illegible]	[illegible]

Today's Schedule.

Yesterday's Results.

CENTRAL LEAGUE
How the Clubs Stand.

Clubs.	Won.	Lost.	Pct.
Springfield	[illegible]	[illegible]	[illegible]

Yesterday's Results.

YOUNG'S SLAYER MAKES DEFENSE

[ASSOCIATED PRESS TELEGRAM]

Los Angeles, Sept. 4.—The assertion was made yesterday that John Young, the pitcher, who died recently after a knockout blow had been administered by Jess Willard, in a Vernon court, succumbed to the effects of a surgical operation and not to Willard's blow. Such was the defense set up in the indictment of manslaughter of Willard and eleven others connected with the fatal ring battle. Counsel for the defense attempted to show that the surgeons who were called to treat Young, at least before the adjournment of court, one of the attorneys contended the death was caused by a brain wound from a bullet in the hands of one of the surgeons in a performance the trephining, which he admits possesses on the boy's brain.

Today in Pugilistic Annals

1911 — Johnny Kilbane knocked out Joe Rivers in sixteenth round at Vernon, Cal. It was this bout that brought the Cleveland boy to the front in the featherweight ranks and gave him the chance of fighting Abe Attell for the title long held by the clever Hebrew. In the following February, Kilbane became world's champion. Four months before his defeat of Rivers Kilbane lost the decision to the Mexican in a ten-round bout, also held at Vernon. A year ago today Kilbane defeated Johnny Dundee in Madison Square Garden, New York, in a fifteen-round bout. Dundee's showing was very shaky.

1911—Eddie McGoorty knocked out Jack Dillon in fourteenth round at New Orleans.

1912 — Frank Mantell knocked out Frank Perron in seventh round at New York.

C. M. A. vs. Heisey's for City Championship

Sunday afternoon, Sept. 7, at three o'clock, the C. M. A. and Heisey's will play the last game for the championship. Each team has won one game, this being the third game. Kinsler, the big right hander, will pitch for Heisey's with Chief Gardner or Bunny Fetzeling, while Camp or M. Arnold will pitch for C. M. A. and Shook or Umpire Bonner of Columbus will have charge of the game.

Ever since 1907 there has been a steady yearly increase in the value of the gold output of the Klondike region, the figures for 1912 being $5,225,295.

Good news in Classified Columns

CHARLES CARR QUITS AS BOSS OF KANSAS CITY

[ASSOCIATED PRESS TELEGRAM]

Minneapolis, Sept. 4.—Charles Carr, manager of the Kansas City team, president of the American Association, has resigned his position and will return to Cleveland, Ohio, where he is in the hotel business. He will have charge of his home at Cleveland, it was announced as a surprise. It was stated that one of the players would be given the managership of the Kansas City team next season. Carr said he would devote his entire time to his private business in Cleveland. It was reported that Mr. Carr had made a change. William A. Phillips, former manager of the Toledo club, is to take charge of the Kansas City team next season.

GREAT CROWDS AT STATE FAIR

Columbus, Ohio, people are flocking to the State Fair in Columbus in crowding office day, witness crowds of hundreds of Licking county people looking west and interurban cars and steam trains. Governor Cox and other state officials are on the programs prepared for the day. Friday, usually the big attendance day, probably will take the biggest number of Newark people, as well as drawing on other central Ohio towns. Columbus, Ohio, Wednesday, witnessed a big attendance. Mayor Karb was the chief speaker. He defined A. P. Sandles as "the greatest well-known hot air artist in the world."

NEW TAXICAB LINE BEGINS BUSINESS

From stage-coach to taxi-cab, through four generations, covering a period of fifty-four years, is the record of the Lippincott family of Newark. The Lippincott Taxicab company, Harry Lippincott, manager, has just announced its entrance into the transfer field here.

The concern will have headquarters at the Ohio Electric interurban station, North Park Place, and is beginning business with two machines in service, while a third is to be added within the next few weeks.

The great-grandfather of Manager Harry Lippincott, was a pioneer in the passenger transfer business here, starting over half a century ago driving a stage-coach in Newark.

YOUTH INJURED WORKING HIS WAY THROUGH SCHOOL

[ASSOCIATED PRESS TELEGRAM]

Ashland, Wis., Sept. 4.—Shepard D. Tyler, university student and sailor, lies in a hospital here today with a broken back. He is not expected to live. The young man, who was making his way through the University of Ohio, was working as a deckhand. He fell through an open hatch on the steamer Joseph Wood yesterday. Hospital authorities wired his mother at Huron, O., and a sister at Wausau, Wis. Both are expected here today. The injured youth said:

"I am 19 years old and I was soon to be through school down in Ohio so that I might help my mother and give my brother an education. I am very sorry they wired mother because I did not want her to know."

PASTOR FOUND DEAD IN HIS BATH ROOM

[ASSOCIATED PRESS TELEGRAM]

Columbus, Sept. 4.—Rev. George W. Miesse, aged 65, for nearly 45 years a minister in the Evangelical church in Ohio, was found unconscious in the bath room at his residence here early today and died within a few minutes without regaining consciousness. Death is believed to have been due to heart trouble.

At the Evangelical church conference at Upper Sandusky, O., last week, Mr. Miesse was transferred from Wagram, where he had been pastor for two years, to Circleville, where he held the pastorate of the Evangelical church several years ago. He was a native of Fairfield county and had held charges in Cleveland and Columbus.

PILGRIMS WILL PRAY FOR PEACE

[ASSOCIATED PRESS TELEGRAM]

Washington, Sept. 4.—One hundred and thirty pilgrims from Mexico, who are pointing on the efficacy of prayer as a means of bringing about peace and prosperity in their country, arrived here last night in the steamship Venustiano Carranza enroute to Rome and the Holy Land. The party is in charge of Archbishop Leopoldo Ruiz, of the diocese of Michoacan, Mexico. The sail the pilgrimage was the result of a wide spread belief in Mexico that prayer would bring peace to the country.

When a native of Ecuador wants a cocktail he puts one from a demajagua tree.

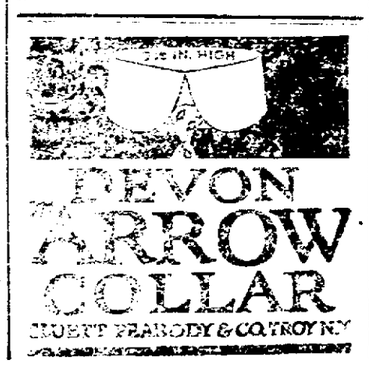

Theatres

"The Divorce Question."

Are you married? If so, by all means see "The Divorce Question." It will cement ties already existing; it will promote your future happiness should an estrangement, even though temporary—be considered; it will prove that separation is not the remedy, but that patience and forbearance are the principal attributes to successful married relation. Are you single? Then witness a performance both entertaining and instructive, with its powerful teachings it will serve as a moral guide post in the years to come.

Are you contemplating marriage? All the more reason you should see this truth-telling play; it will acquire a thorough understanding of the sanctity of the marriage vow, a knowledge that will be vastly beneficial in your married relations. At the Auditorium tonight.

Mutt and Jeff.

In the latest Gus Hill production, Mutt and Jeff in Panama, which comes to the Auditorium on Saturday, matinee and night, it is believed that the acme of stage perfection has been reached. It is a combination of farce, melodrama and musical comedy, with enough plot and interest to lift it a notch or two above the ordinary play. The exploits and adventures of Mutt and Jeff have been the source of considerable amusement for years, in the new play which was written by Owen Davis, "Mutt and Jeff" have plenty to do. They are here, there and everywhere and what they do is the signal for merry laughter, hilarity and mirth. The company this season is a large and competent one, enlisting the services of fifty people. The music and lyrics are by Leo Edwards and Will H. Cobb, who have supplied plenty of song hits, dances and ensemble features. Seats now selling.

An exceptionally strong program of picture plays will be shown Saturday at the Grand. "The Pied Piper of Hamelin," the familiar story of the Piper whose charmed notes enticed the rats of Hamelin into the river Weser and the children of the village into the heart of a mountain, has been told in a magnificent fashion. A village was especially constructed for this film. "The Blind Girl of Castle Cuille," a romantic story of happiness, pathos and tragedy. The film is beautifully adapted from Longfellow's poem, "Stone the Woman," one of the strongest dramas ever pictured.—adv.

SPEED DANCES APPROVED BY ASSOCIATION

[ASSOCIATED PRESS TELEGRAM]

Bridgeport, Conn., Sept. 4.—Of all the "speed" dances which have been analyzed by the International Association of Masters of Dancers, which yesterday began a three days' session here, the "tango," the "hesitation waltz," the "hitchy coo" and the "peacock glide" are all right if danced with decorum.

This is the opinion laid down after first consideration of the steps in these dances. P. H. Kelley of Holyoke, Mass., secretary of the association, declared that the "turkey trot," the "horsetrot" and the "Grizzly bear" were vulgar. "We will never recognize them," he said. "The dancing is from the hips up, instead of from the hips down, as is proper. It is not so much what the turkey trotters do with their feet. That does not count. It's the position which lends to vulgarity."

The association will unify the steps of the approved dances in order to teach them correctly.

PALZER KNOCKED OUT BY MORAN

New York, Sept. 4. — Frank H. Moran, the Pittsburg heavyweight, knocked out Al Palzer of Iowa in the seventh round of their scheduled 10-round bout here last night.

When the men stepped into the ring Moran looked trained to the hour, while Palzer was a bit flabby and did not look to be in the best of condition. Moran started to force the fighting from the beginning, playing with left hooks for the head, while Palzer tried hard for the body. Both missed several blows, but Moran did the most damage. In this, as well as in all the succeeding rounds, Moran had the better of the fight.

While the fight fans were crowding in front of the club doors before the bout began a young woman, Margaret O'Connor, said to be the fiancee of Jack Britton, lightweight, was arrested on a charge of impersonating a man. Miss O'Connor, whose home is in Chicago, was anxious to see the fight, she explained at the station house, and had disguised herself in order to get a seat at the ringside.

Miss O'Connor's arrest was made when several men in the crowd noticed whisps of hair flowing from under a jockey cap she wore. She had come to the fight in a taxicab.

TRIED SUICIDE IS CHARGED.

[ASSOCIATED PRESS TELEGRAM]

Delaware, Sept. 4.—Henry Riebel, aged 40, a farmer living southwest of Delaware, was arrested on an insanity charge.

SAFEST LAXATIVE FOR WOMEN.

Nearly every woman needs a good laxative. Dr. King's New Life Pills are good because they are prompt, safe and do not cause pain. Mrs. M. C. Dunlap of Leach, Tenn., says: "Dr. King's New Life Pills helped her troubles greatly." Get a box today. Price 25c. Recommended by F. D. Hall.

THESE HOUSES NOW READY

For Occupancy, Located in Linden Avenue, One of The Prettiest Streets in Newark.

6-rooms, modern in every respect, water, gas, electricity etc. Prices right. If interested phone us C. T. BRICKER, at City Drug Store—or J. T. BONHAM, 71 Commodore Street

SAFETY

Depositors of The Newark Trust Company know that their money is safe beyond question. When they have placed their funds with this bank they feel no anxiety whatsoever as to the security thereof.

This is due to the fact that the officers and directors of this bank conduct its affairs in a manner so careful and conservative as to assure safety for all deposits.

FOUR PER CENT PAID ON CERTIFICATES OF DEPOSIT AND SAVINGS ACCOUNTS.

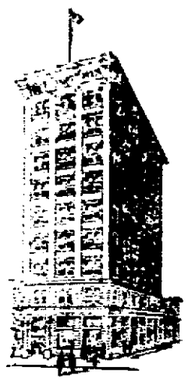

Prompt and Efficient Attention Given to all Business intrusted to us

The NEWARK TRUST COMPANY

NEWARK, OHIO

CAPITAL AND SURPLUS $325,000.00

Let me send you FREE PERFUME

Write today for a testing bottle of

ED. PINAUD'S LILAC

The world's most famous perfume, every drop as sweet as the living blossom. For handkerchief, atomizer and bath. Fine after shaving. All the value is in the perfume—you don't pay extra for a fancy bottle. The quality is wonderful. The price only 75c. (6 oz.). Send 4c. for the little bottle—enough for 50 handkerchiefs. Write today.

PARFUMERIE ED. PINAUD, Department M. ED. PINAUD BUILDING NEW YORK

WE WANT ALL NEWARK

AND COUNTRY SIDE TO KNOW THAT WE HAVE PLACED ON THE MARKET OUR

—NEW—

BEN BREW

BOTTLED BEER

"THE FINEST BEER EVER BREWED."

A delicious pale beer made from the finest imported Hops and brewed by "People Who Know How."

Pronounced the "KING OF BEERS."

You'll like it, everybody does—Take a case along with you to that picnic or outing Make it "One of Your Party."

ORDER IT TODAY. Made by

FRANKLIN BREWING CO.

COLUMBUS, O.

Citizens Phone 5246. Bell. Main 250. Bell Main 251.

JAMES FITZIMMONS, AGENT

BELL PHONE 901 K. CIT. PHONE 1139 and 1371

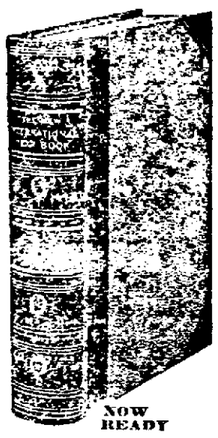

NOW READY

NEW INTERNATIONAL YEAR BOOK FOR 1912

YOU NEED THIS YEAR BOOK, no matter what your interest or occupation.

The Only COMPREHENSIVE Cyclopaedic Review of Events and Progress in 1912.

It is a necessary addition to every encyclopaedia; an invaluable collection to those without an encyclopaedia; and an

INDISPENSABLE

part of every library—public or private.

It is splendidly printed on fine paper, durably bound, liberally and informingly illustrated—a superb specimen of book making, and moderate in price but not cheap.

Satisfaction Guaranteed.

DODD, MEAD & CO., 449 Fourth Avenue, New York

Cut out and mail this Coupon Now!

Dodd, Mead & Co.:
449 Fourth avenue, New York.
Please mail without cost to me, circular and conditions of purchase of the New International Year Book for 1912.
Name .....
Address .....
Town .....
State .....

THERE IS DANGER

in wearing glasses not fitted with proper lenses. There is a difference in selling spectacles as a business and fitting spectacles as a profession. Many opticians use simple tests for determining what glasses the eyes can wear and call themselves professionals. Our methods are strictly professional—we use scientific tests that always find the cause of the trouble. We prescribe what will correct the evil and overcome the cause.

Haynes Bros.

Jewelers and Opticians
8 North Park.

Ohio Electric Railway

"THE WAY TO GO"

Account

OHIO STATE FAIR

TRAIN NO. 40

Leaving Columbus at 10:05 P. M. will run through to Zanesville, September 1, 2, 3, 4, 5, 6.

BOSTONIANS

Famous Shoes for Men.

STEPHAN

17 South Side Square

NewspaperARCHIVE.com

166th VISIT

Newark, O., Warden Hotel,

Monday, Sept. 8

9 a. m. to 8 p. m.

IF YOU ARE SICK SEE DR. WEIST

C. C. WEIST, M. D.

Personal attention to each and every case. Having a long established reputation as a Specialist, during which time hundreds of Chronic Diseases of Men and Women have been successfully treated; you will find Dr. Weist fully capable of handling your affliction, no matter what it may be.

CHRONIC TROUBLES

Kidneys, Bright's Disease, Stomach, Liver, Bowels, Bladder, Blood, Rheumatism, Epilepsy, Bad Blood, Constipation, Bronchial troubles, Asthma, Catarrh, and all affections of whatever nature are daily being treated by Dr. Weist. His success has been remarkable in Chronic cases of all kinds. Diseases of the eye carefully cured and glasses fitted.

NERVOUSNESS

Without question the most difficult condition to successfully treat, that is known to the medical profession. Nervousness is a result of many things, but when such cases are once fully developed, it is dangerous to allow them to go on without treatment.

Opium, Chloral, Morphine and Cocaine are often employed to allay nervous conditions. These deadly drugs are simply stimulants that have no curative effect. It requires great skill to combat diseased Nerves. Dr. Weist has several remedies that have proved a boon to such sufferers. When the Nerves give way a person is unfit for anything. If your nerves are affected, better consult him for treatment without delay.

DISEASES OF WOMEN

Diseases peculiar to Women weaken the body and mind. If neglected they drain your vitality until your life becomes miserable and unhappy. The correct treatment has been found. It is wrong to suffer when relief is at hand. How many hundreds of Women endure untold agony? One meets them on every hand. Diseases that have been neglected, minor troubles that could easily have been corrected in the beginning, but now aggravated to such an extent that they become dangerous.

It is high time to consult a Physician who really understands your case. You have suffered long enough. No matter what Doctors have given up your case as hopeless; you need not despair. Dr. Weist has special remedies that have been used successfully for years in cases of Leucorrhoea, Painful Menstruation, Displacement, Ovarian Troubles and various other diseases.

You can take this treatment at home and in privacy. No humiliating examinations necessary. No operations. No hospital treatment. Simply a sane, sensible and sure method of treatment that gives results. It does not matter what ails you, how bad your case is or how long you have suffered. Consult Dr. Weist. His opinion will be worth a great deal to you.

DISEASES OF MEN

Cases of long standing especially desired. Wrong treatment and incorrect diagnosis have often resulted in the worst affections. If you have Sexual Troubles, Piles, Fistula, Blood Poison, Varicocele, Urethal Discharges or any Private Disease, it is highly important that you obtain the services of a Physician who has an established reputation for treating these diseases.

Dr. Weist has made a lifetime study of Private Diseases of Men and Women and knows the quickest, safest and surest way to handle them. He gives minute attention to each and every case. You positively must not neglect treatment. Every day that passes simply makes your condition worse. Early excesses of youth, overwork, nervous debility, loss of confidence and memory, cold hands and body, and all kindred ailments should be at once thoroughly treated.

Blood Poison is one of the worst affections of men. Dr. Weist has a remedy that is giving wonderful results. If you are so afflicted it will be to your interest to see him without delay.

CONSULT DR. WEIST

It matters not what ails you. If you are sick you need treatment of some kind. A specialist who has made a lifetime study of such diseases is certainly prepared to give you better results than any other Physician. Dr. Weist has an established practice and treats a large number of people. He spares no effort on his part to cure you. His charges are very reasonable and if he thinks he cannot help you he will frankly and truthfully tell you so.

CONSULTATION

It costs nothing to tell Dr. Weist about your affliction. He will give you a thorough examination absolutely without charge. This alone is worth a great deal—to know what really ails you, without any doubt or guesswork about it. Everything strictly confidential. Don't fail to see the Doctor on above date.

Address all letters to

C. C. WEIST, M. D.

DENNISON HOTEL COLUMBUS, OHIO

Are You Going to New York Soon?

WRITE

HOTEL RAYMOND

42 East 28th Street

(At Subway Station.)

New York City

For Pocket Guide and Special Weekly Rate to Buyers and Parties. Single Room $1.50 a day or $9 a week.

Mark A. Cadwell

(Mention this paper.)

Park National Bank

Newark, Ohio.

Capital $100,000.00

Surplus .....$ 16,000.00

Your Banking Business Solicited

Who Wants This?

Farm of 114 acres in Darby township, Union county, 3 miles from good shipping point on two good pikes. Splendid stock and dairy farm. Price for quick sale $50 per acre.

F. B. COURTER

Marysville, Ohio.

FOR SALE

One Peerles saw mill, complete, in good condition, with shanty and two logging wagons, one logging sled etc.

One Ann Harbor steel hay press.

One farm wagon and set of harness. J. H. TAVENER, Receiver,

6-17-eod-tf. Hebron, O.

DENISON'S FOOTBALL SCHEDULE

Denison's football schedule has been arranged for the approaching season. School opens in the Granville college in two weeks and Coach Livingston expects the majority of last year's excellent team back on the gridiron this fall. The chief part of the team last year was made up of lower classmen and these men are all expected to return. Several men in the freshman class of last year will be eligible this year and some good football material was found in that class in the Freshman-Sophomore games during the past season.

The schedule follows:

Oct. 11—Ohio Northern.
Oct. 18—Wittenberg at Springfield.
Oct. 25—Miami.
Nov. 1—Ohio University at Athens
Nov. 8—Cincinnati at Cincinnati.
Nov. 15—Otterbein.
Nov. 22—Wesleyan at Delaware.
Nov. 27—Rochester, Rochester, N. Y.

"GO-TO-CHURCH" MOVEMENT IS ON

If you are dragged out of bed earlier than usual next Sunday morning, with the admonition to hustle about and get ready for church, you can safely blame it on the preachers. The Newark Ministerial association has arranged for a campaign during September to increase the church attendance. The campaign is styled a "go-to-church" movement and practically every protestant church in the city is affiliated with the movement. The plan has been carried out with considerable success in other places.

FATHER STABS SON.

(ASSOCIATED PRESS TELEGRAM)

Cleveland, O., Sept. 4.—William Gaede, 19, is in a hospital here in a dying condition from a knife wound in the abdomen. His father, Gustave, is under arrest charged with inflicting the wound. The young man is alleged to have come home early today and to have awakened his parents. Gaede, sr., reproached him and a fight followed in which the son was stabbed.

IS THIS WHY ENGLISH BEAUTIES ARE SO FAIR?

From London Herald.

Ever since the discovery that mercolized wax would absorb and remove a soiled complexion, its use by ladies as a substitute for toilet creams has grown rapidly. A perfect complexion can be maintained indefinitely if this remarkable substance is used. Its beneficent cleansing, clearing and preservative action is quickly apparent, and ladies who have been paying as high as a guinea a jar for "special cream" from beauty specialists, soon recognize that mercolized wax outranks them all. It has become so popular that it can be obtained at all chemist shops in the British isles. American druggists also have great demand for it, in original one-ounce packages. The favorite way of using is to apply it, like cold cream, before retiring, washing it off in the morning.

The saxolite lotion for wrinkles and the facial contour has also become extremely popular. One ounce powdered saxolite is dissolved in one-half pint witch hazel. Bathing the face in this has a splendid effect in erasing wrinkles and improving contour.

Advertisement.

GRAND JURY TO INVESTIGATE THE M'ANDREWS CASE

Dr. Carey F. Legge, charged with having performed a criminal operation which resulted in the death of Helen McAndrews, aged 17, of Columbus, was bound over to the grand jury by Magistrate G. W. Horton, in the sum of $500 Thursday morning. Two of the state's witnesses were examined in the preliminary hearing. The grand jury convenes next Monday.

In the absence of Prosecutor J. Howard Jones, the state was not represented. Attorney R. O. Martin, who took the alleged ante-mortem statement of Miss McAndrews, and who was later retained by the girl's mother, represented the prosecution. Prosecutor Jones is not understood to have been officially identified with the preliminary prosecution, but merely consented to file the original affidavit for Mrs. McAndrews, mother of the dead girl.

Attorney Martin presented two witnesses, Dr. J. P. H. Stedem and himself. Dr. Stedem testified as to the physical condition of Miss McAndrews prior to the alleged operation, and Attorney Martin told of taking the ante-mortem statement of Miss McAndrews, which he embodied in an affidavit, and which, it is promised, will figure prominently in the prosecution.

Attorneys H. C. Ashcraft and J. R. Fitzgibbon were present to represent Dr. Legge. At the conclusion of testimony of the two witnesses, Attorney Fitzgibbon presented a motion to dismiss the case on grounds that the affidavit was incompetent to establish any proof of guilt. The motion was overruled and bond fixed.

The mother of Miss McAndrews and other relatives and friends of the dead girl were present in court.

School lunches are served at a nominal cost to elementary school children in 41 American cities, in 290 English, 150 German and 1200 French communities.

Every Woman is interested and should know about the wonderful Marvel Whirling Spray Douche

Ask your druggist for it. If he cannot supply the MARVEL, accept no other, but send stamp for book. Marvel Co., 44 E. 23d St., N.Y.

Will Vote On Proposed Law Prohibiting the Shipment of Liquors Into Dry Territory

Following is an explanation of the proposed law to be filed with Secretary of State Graves under the initiative and referendum, to prevent the shipment of intoxicating liquors for beverage purposes into dry territory; this proposed law will be voted on at the regular election in November:

"The proposed law prohibits the shipment of liquor for beverage purposes into dry territory. It stops the present legal practice of brewers and wholesale liquor dealers shipping liquor from wet centers into dry territory to speakeasy keepers, bootleggers and others.

"A druggist who files with the prosecuting attorney or mayor an itemized sworn statement of all liquors received or sold may have liquor shipped to him for such sales as are authorized by law; or a person may carry not to exceed one quart for private use. These exceptions are found in practically all anti-liquor shipping laws.

"All liquors illegally shipped are contraband and are forfeited when seized, unless the owner files a written claim and proves that the liquors were shipped legally. This provision aids officers in seizing the liquor before it gets into the hands of the bootlegger or speakeasy keeper. It is difficult to follow the bootlegger and secure evidence of sales.

"Each package shipped shall contain the name of the shipper, the person who is to receive it and the kind and quantity of the liquor written in English in large letters and attached in a conspicuous place on the package. This aids the officer in tracing the liquor from the shipper to the bootlegger.

"Transportation companies are required to keep separate records of all liquor shipments and they shall be subject to inspection by officers.

"Judges and mayors in the county have first jurisdiction to prosecute violations of the law. It is the special duty of all police officers to enforce the law, and failure to do so is misconduct in office.

"The sections of this law are made applicable to interstate shipments of liquor. The penalties therein are essential to make the Webb interstate liquor shipment law effective in Ohio."

W. B. KILPATRICK,
Chairman of House Judiciary Committee.

M. E. BEMAN,
Member of Senate Committee on Constitution and Initiative and Referendum.

VAN S. DEATON,
JOHN G. COOPER,
FRED BARTHELMEH,
Members of House Temperance and Liquor Traffic Committee.

DELIVERY WAGON DEMOLISHED BY THE RUNAWAY

"Ted," the steady old delivery horse driven by Johnny Davis for the Conrad grocery ran off for the third time today at noon and the third time was the charm. He dashed at terrific speed down the alley below the Arcade, collided with the awning in front of the peanut stand at the corner of North Park and Hudson avenue, demolished the delivery wagon and was blocked in an attempt to jump down the stairway into the basement under Tabler & Williams store.

Old "Ted" has been in the service for the Conrad company for five years and has never shown a tendency before to be frisky. This morning early he attempted to run away while near the city dump, but young Davis clung to the reins and stopped him before he had run far. Later in the morning, he ran off while Davis was delivering groceries at a home on Church street and while he was attempting to get in the wagon as the horse started, he was thrown across the pavement into the yard. Davis was uninjured. The horse ran down Church street and was stopped in front of the grocery.

At noon the horse ran away for the third time and ran down Fourth street, into the alley by the patrol station and out into Hudson avenue. Several pedestrians scurried out of the path of the runaway just in time to avoid an accident. The horse attempted to go under the awning in front of the peanut stand and broke the shafts and crushed the rear wheel. The animal then tore out of the harness and was stopped in an attempt to go down the stairway into the basement under Tabler & Williams' store. In the collision with the awning a three-inch iron pipe was snapped in two. The awning was torn but no damage was done to the stand. The horse was badly skinned up. Davis was out of the wagon at the time of the third runaway.

FORCED TO LOCK DOORS AT BIG SALE AT MAUGER'S STORE

The big sale of Wm. A. Mauger's stock at 384-388 West Main street, which opened this morning, was more than successful. The crowd was so large at times that the manager of the United Sale and Purchase company who has the stock in charge, was forced to lock the doors of the big store to keep the eager buyers out until those already in could be given attention. The store was so crowded that several women fainted.

This sale will continue for ten days longer under the management of the United Sale and Purchase company.

4d1t

GIBBS BUYS LARGE ESTATE.

W. A. Gibbs and son, Richmond of Cambridge, formerly of Zanesville and Newark, have left for Cambridge, Md., where they will be joined by Mrs. Gibbs who has been spending the summer in the Allegheny mountains and where they will reside. Mr. Gibbs has purchased a tract of land embracing 1000 acres in that locality and among other interests will be engaged in the muskrat industry. The marshes teem with duck and other wild fowl and a stream running through the estate is filled with bass and other game fish. Mr. Gibbs is now erecting a handsome nine-room house.

Love is blind—to everything except an engagement ring.

IRON TRADE REVIEW.

Cleveland, Sept. 4. — The Iron Trade Review today says: September opens in the iron and steel business in a very fair condition. Reports of different companies as to August business compared with July very considerably. Those of the steel corporation are uniformly optimistic, showing increase in specifications in buying, but some other companies are at the point where new business is extremely desirable and there is a tendency in some cases to reduce prices on finished material. In spite of reports of shading the price of $2.50 on foundry coke, furnace operators in the central west have been unable to buy at less than $2.50. This quotation has been firmly held for a number of weeks.

LACEY'S RELATIVES POSITIVELY IDENTIFY DEAD MAN'S BODY

By means of clothing and articles found in the pockets of the dead man, relatives of Walter Lacey, 76, positively identified the body of the "unknown" man who was found drowned in the South Fork near the Second street bridge last Friday morning.

Thursday morning, relatives of the deceased, who has been missing for two weeks, secured a permit from the health department to take up the body from the grave in the township lot at Cedar Hill cemetery.

The grave was opened by cemetery attaches and when the casket was opened, relatives had no difficulty in identifying the body as that of Lacey.

While the dead man was well advanced in years, his hair was dark and his body was well preserved, which gave support to the theory that the victim of the drowning was a much younger man. This resulted in the identification of the body as that of William Sultzer (Dynamite Bill) a Zanesville man.

Lacey's body was replaced in the grave from which it was removed and it will remain there until other plans are made for its interment.

WINTER SCHEDULE OF OHIO ELECTRIC STARTS SEPT. 21

The winter schedule on the Ohio Electric railway will take effect September 21. Limited cars will be run every three hours instead of every two hours, stopping only at Newark on the run between Zanesville and Columbus. The east bound limited cars will leave Newark five minutes after the hour. West bound cars will leave forty-three minutes after the hour. Beginning at 7:43 a. m. limited cars will run west every three hours until 7:43 p. m. Beginning at 8:05 a. m. west bound cars will leave every three hours until 8:05 p. m.

Local trains on the Ohio Electric will leave twenty minutes after the hour for the west and forty-five minutes after the hour for the east.

The Ohio Electric company has had an unusually heavy passenger business during the past summer. Cars were continually crowded both on entering and leaving the city. The demand for extra cars on the line between Newark and Buckeye Lake this season indicates that the number of people who have attended the resort there this season is thousands above that of last season.

REAL ESTATE TRANSFERS.

Ray J. Edwards to Alice Montgomery, property in Eden township: $79.17.

Charles E. and Sophia P. Loughlin to Elias Shimel, lot in Wehrle addition, $1125.

Ida M. S. R. Williams to Alice Montgomery, property in Eden township: $79.17.

Edwin Forest Preston and wife to Jacob B. Colville, property in St. Albans township: $400.

Robert S. Fulton, Mary E. VanVoorhis and Samuel F. VanVoorhis, and Sarah Follett and Charles Follett to Howard VanArsdale, one acre on Hebron road; $1, etc.

Read the Classified Ads daily.

MISCHIEVOUS YOUTHS MAY GET INTO TROUBLE

The ingenuity of youth, even when it takes a turn toward crime or misdemeanor is interesting. Police Chief Sheridan is the possessor of a bit of material evidence against a number of East Newark kids which comes pretty close to being the last word in such ingenuity.

The matter came to light when the driver of the Elliott Hardware company's delivery truck brought to headquarters a piece of thin board about a foot in length, bristling along its entire length with sharp nails an inch and a half long.

The board and several of the nails contained therein, was pulled from one of the auto truck tires where it became firmly fastened after being run over in the street.

The board with its array of nails was ingenious enough in itself but the nails were so slanted that it would have been impossible for an automobile headed in any direction, with the mischievous device in its path, to escape injury.

The matter is being investigated with a good prospect of bringing the destructive youngsters before the juvenile court.

Don't Let Your Baby Suffer With Eczema and Skin Eruptions

Babies need a perfect skin-covering. Skin eruptions cause them not only intense suffering, but hinder their growth. Dr. Hobson's Eczema Ointment can be relied on for relief and permanent cure of suffering babies whose skin eruptions have made their life miserable. "Our baby was afflicted with breaking out of the skin all over the face and scalp. Doctors and skin specialists failed to help. We tried Dr. Hobson's Eczema Ointment and were overjoyed to see baby completely cured before one box was used," writes Mrs. Strubler, Dubuque, Ia. All druggists, or by mail, 50c. Pfeiffer Chemical company, St. Louis, Mo., Philadelphia, Pa. Sold by F. D. Hall.

ANNIVERSARY PROGRAM OF M. E. CHURCH

Following is the program to be rendered Friday evening at the tenth anniversary of the East Main street M. E. church:

Organ ..... Miss Bourner
Hymn 610 ..... Congregation
Anthem ..... Choir
Devotional ....Rev. L. C. Sparks, D. D.
Solo ..... Ralph Laughlin
Sermon ....Rev. W. W. Trout, Ph. D.
Anthem ..... Choir
Hymn 420 ..... Congregation
Benediction ..Rev. W. W. Trout, Ph. D.
Organ ..... Miss Bourner

Auditorium

MATINEE AND NIGHT SATURDAY, SEPT. 6.

GUS HILL Presents

The Most Gigantic Musical Comedy Success in Modern Theatrical History.

MUTT & JEFF IN PANAMA

Depicting in Real Life the Two Images of a Clever Cartoonist's Mind, in Their Daily Stunts as Printed in More Than Five Hundred Other Prominent Newspapers in America and Europe.

FIFTY CLEVER PEOPLE.
Two Cars of Scenery.

PRICES—Matinee, 25c and 50c. Night, $1.00, 75c, 50c and 25c.

LET US REMAKE YOUR OLD PLUMES

We make them over like new, your old unfashionable willow plumes, we convert into the stylish French Plume, Pom Poms, Bands, Collars and the new Tunne styles.

Cleaning, Curling, Dyeing, Warm-bout Sets Cleaned and Dyed.

Beaver Hats Cleaned by Latest Process.

Prices Very Moderate. Phone 1846.

NEWARK OSTRICH FEATHER WORKS

Successor to Froelich's, 23 Hibbert & Schaus Building.

JIM BROUGHTON

Mender of Soles

6 Arcade Annex

CHICHESTER S PILLS

THE DIAMOND BRAND.

Ladies! Ask your Druggist for Chi-ches-ter's Diamond Brand Pills in Red and Gold metallic boxes, sealed with Blue Ribbon. Take no other. Buy of your Druggist. Ask for CHI-CHES-TER'S DIAMOND BRAND PILLS, for 25 years known as Best, Safest, Always Reliable

SOLD BY DRUGGISTS EVERYWHERE

"The Style Shop For Women"

Here You Will Find all That is New in

Autumn Millinery

We take great pride in announcing our first big showing of Fall Hats. Already comes the need of a chic new fall bonnet to replace Milady's weather beaten straw. Never before have the hats been so different and yet so enticing in their becomingness. You will find here now a large and glorious range of the

Smartest of Smart Fall Hats

Including the new square trim Cubist chepeau, the fascinating Latin scholar tam and the new jockey cap. The favored materials are velvets, plushes and satin.

We have hundreds of stunning hats ready for your inspection.

Special Tomorrow

One Dozen Fine Linen Suits

In this season's most advanced styles of the best quality linen. A regular $15.00 value. These stunning suits will go on sale tomorrow, to close out at $2.98

Stylish Wash Dresses

Every wash dress left in the store, many of them values up to $10, will be placedon sale tomorrow to close out at 98c

McClain's

H. L. Loar, Mgr. Warden Hotel Blk.

AUDITORIUM--Tonight

Submit for the Consideration of a thinking Public

WM. ANTHONY McGUIRE'S PLAY

On Conditions of Today

THE DIVORCE?

Presented By a Notable Company & Superb Scenic Investiture

Don't Get Married Until You See This Play——

Don't Get Divorced Until You See This Play——

107 TIMES IN CHICAGO.

Seats now on sale. Prices---25--50--75 & $1

TONIGHT! -:- TONIGHT!!

7:15—First of the Week End Missionary Journeys.

TRIP: "Through Gazaland and Mashonaland in Africa." STEREOPTICAN VIEWS.

8:00 Week End Bible Class

Conducted by F. E. HOLLOWAY

SUBJECT: "An Airship Journey from Genesis to Revelation."

TONIGHT: "The Airship Itself, Its Designer and Design.

COME—NO ADMISSION FEE—BE PROMPT—BRING BIBLE AND NOTE BOOK.

Plymouth Congregational Church

YOUR GARMENTS LOOK LIKE NEW IF CLEANED BY

Callander's Dye Works

61 NORTH FOURTH ST.

BOTH PHONES. WAGON CALLS.

A. T. SPEER, M. D.

Office and Residence

52 EAST CHURCH STREET.

Special attention to treatment of Chronic Diseases and Diseases of Genito-Urinary Organs.

FARMERS

Before You Buy

DRAIN TILE

See us for prices and quality

Modern new factory and machinery to manufacture

CONCRETE DRAIN TILE

THE WYETH SCOTT CO.

Manning Street and B. & O. R. R.

Newark, O. Both Phones.

NewspaperARCHIVE.com

THE NEWARK ADVOCATE
Published by
The Advocate Printing Company
C. H. Spencer.....Manager
J. H. Newton.....Editor

Established in 1820.
Entered as second class matter March 10, 1882, at the Postoffice at Newark, Ohio, Under Act of March 6, 1897.

MEMBER ASSOCIATED PRESS AND MEMBER AMERICAN NEWSPAPER PUBLISHERS' ASSOCIATION
MEMBER SELECT LIST OF OHIO DAILY NEWSPAPERS.

ADVERTISING REPRESENTATIVES:
New York Office.....116 Nassau Street—Robert Tomes
Chicago Office.....123 Madison Street—Allen & Ward

TERMS OF SUBSCRIPTION:

Single Copy .....2 cts.
Delivered by carrier, per week..10 cts.

If Paid in Advance.
Delivered by carrier—one month $ .40
Delivered by carrier—six months 2.25
Delivered by carrier—one year.. 4.50

All subscribers who arrange to pay at the office are subject to a call from the collector if payment is not made when due.

Terms by Mail.
(Strictly in advance)
One month .....$ .45
Three months 1.25
Six months 2.25
One year 4.00

All subscriptions discontinued at end of time for which they are paid unless renewed before expiration.

NEWS STANDS
Where The Daily Advocate Is Sold:
Fred G. Speer.....20 N. Park Place
H. A. Atherton.....14 N. Park Place
U. G. Stevens.....Arcade
T. L. Davis.....509 E. Main St.
B. M. East.....East Side Pharmacy
The Brunswick.....North Second St.
The Warden.....Warden Hotel
G. L. Desch.....405 W. Main St.
C. K Patterson.....120 Union St.
Union News Co. .....B. & O. Station

Democratic Candidates For Councilmen at Large

The superiority of the Democratic municipal candidates over their political opponents has not been more marked in many years than it is in the present campaign. From time to time the Advocate will present this fact in individual discussions of the splendid men composing the Democratic city ticket.

The Democratic candidates for Councilmen-at-Large, Messrs Julius Juch, J. H Stasel and James E. Rodgers, are deserving especial mention just now, not only on account of their capability and popularity, but because of the unanimous approval of their nominations by the participants in the primaries on Tuesday. That they will be elected by a large vote comes as near being a certainty as any prediction that can possibly be made.

Ohio Public School Survey

Eminent Ohio school men say the people will never realize the momentous importance of the state public school survey which is being made under the direction of Prof. H. L. Brittain, of the Bureau of Municipal Research, of New York, until they awaken to find that adoptions of recommendations made as a result of the survey has made the Ohio rural and village schools the superior of any in the United States. That is the aim of the men directing the work. The experiences in schools everywhere are are being considered so that the best methods can be adapted to our educational system.

For years our village and rural schools were condemned, but no step was taken to remedy conditions until Gov. Cox took over the reins of state government. He insisted that something must be done for the country schools and the survey was authorized by the general assembly. A feature that will be most satisfactory to the tax payers is that the survey, the most comprehensive ever made, will cost but $10,000. The low cost was made possible by the adoption of a system of co-operation, under which the services of practically every school man in the state were donated. Prof. Brittain is being paid by the Bureau of Municipal Research of New York and not a dollar of his salary is paid by Ohioans. The highest salaried clerk in the employ of the surveyors receives but $750 per year. There are very few salaried clerks. Had the survey been made by persons on salaries alone, it would have cost the state $50,000. In New York city alone, a school survey cost $75,000, although the scope of territory covered was not so large.

The field work of the survey will be completed November 1. The following two months will be devoted to writing and publishing the report, which will be ready for the governor and members of the general assembly January 1. This promises to be one of the most important public documents ever prepared in this state.

The Passenger and His Trunk

Getting yourself and your clothes to your destination at the same time has always been one of the problems of the summer tourists. Prudent people pack their wardrobes a day or two in advance, pay an extra carriage charge, and send their trunks ahead. Naturally on arriving at one's destination, one likes to have something more than night clothes and a tooth brush.

Recently some of the railroads alleging compliance with a ruling of the Interstate Commerce Commission, made the regulation that the passenger must travel with the trunk.

The inevitable result has been that baggage comes late, women must appear in hotel parlors or at the home of friends in soiled traveling clothes, and a man's suit must serve alike for the tennis court and for church. Probably a good many nimble coins have to be destributed at junction points and stations. In a time when the railroads are the subject of hostile criticism, this is not exactly the way to make friends, and at least one leading railroad has rescinded such an order.

Sept. 4 In American History.

1813—The United States brig Enterprise captured the British brig Boxer off Portland, Me. The action lasted but forty-five minutes. Both ship commanders were killed.

1851—Hon. Levi Woodbury, jurist, senator and cabinet officer, called the "rock of New England Democracy," died; born in New Hampshire 1789

1864—John Morgan ("Morgan, the raider"), the noted Kentucky Confederate, killed at Greenville, Tenn.; born 1826.

1909—Clyde Fitch, dramatist, died; born 1865.

ASTRONOMICAL EVENTS.

Evening star: Jupiter. Morning stars: Saturn, Mercury, Venus, Mars. The Great Dipper of constellation Ursa Major (Great Bear) rests close on the northwestern horizon about 9 p. m.

On Second Thought

Two thousand years ago today Bertrand Dooskeeter was born. Dooskeeter was the chap that put the fri in Friday. Previous to that time all fish was either boiled or baked.

The paupers of London number 100,000. The section of the city frequented by them is considered the worst place in the world to borrow money.

The attitude of the warden of the Kansas penitentiary is attracting some attention. Not wishing to set a bad example for the convicts, he shaved off his whiskers before taking charge of the institution.

A town man occasionally can shape his business so that he may lie down beside it and take a nap. But a farmer, after his regular work has been attended to, always has a well to dig.

A bad man's wife sticks to him. A good man's wife often sues for divorce and alimony.

We're having a "September morn" every day now and nobody's objecting. The "picture" is especially charming at 6 a. m. Try it tomorrow.

Harry Thaw seems to be on his way back to Matteawan. No matter whether one favors Thaw's freedom or imprisonment all will feel relief to hear him crowded off the front page.

The federal government is turning its guns on the New Haven. Those wooden cars will not stand many hot shots.

What a lucky thing it was for the jokesmith that President Wilson said "Tut-tut."

After Harry Thaw is back in Matteawan some of the lawyers will probably go to Europe.

Luke McLuke says: A man and wife are not one very long if he can't dig up cash enough for two.

A man of leisure may also be described as one who has time to play a four-handed game of billiards.

Tank Beverly does not accept Eph Wiley's theory that half that goes on is a bore. Tank says two-thirds that goes on is a bore.

Mrs. Tugg Watts, whose experience has been wide and varied, says the rule is that men make good lovers and poor husbands.

The average man is willing to sign any paper so long as his signature doesn't obligate him to give up money.

Probably the reason the wife of a worthless husband is energetic is that she has to be.

Uncle Walt's Philosophy

What's in the Paper?

The paper tells of wedding bells and b[illegible] wreaths and damsels blushing; of men who waste [illegible] lives in haste, upon their foolish errands rushing, [illegible] politics and rinsters' tricks, of Windy Jims with [illegible] unending, of griefs and cares and sighs and [illegible], and mothers over sick children bending. The [illegible] tells of prison cells where human souls is safely [illegible], of church and pew, where I and you hear [illegible] sermons, aptly worded, describes the den w[illegible] broken men have heard the doors of hope shut, [illegible] describes the hall, where on the wall a hund[illegible] priceless prints are hanging. The paper speaks o[illegible] lady's discovered in the nation's coffers; of noble [illegible] rosy dreams, and of the sneers of ribald [illegible] offers, of queens and kings, or all the things that cha[illegible] on earth in prose or verse: of pain, relief, of joy an[illegible] and farewell tours in sable hearses. We read it all the stories t[illegible] native stunt and foreign caper with brooding eye, and fiercely [illegible] Great Scott! There's nothing in the paper!"

Walt Mason

The Human Procession

Although Col. George Washington Goethals has been given most of the credit for digging the big ditch at Panama, he has had many able assistants. One of the greatest of these is Lieut. Colonel David Du Bose Gaillard, of the corps of engineers of the United States army, who from the first has been in charge of the central division of the great project, including the Culebra cut. After seven years unremitting labor in the tropics, Lieut Colonel Gaillard recently suffered a nervous collapse, and was given a leave of absence. The work he had set out to do, however, was practically completed when he left Panama for New York last month.

Gaillard, whose work at Panama has placed him among the foremost of the world's engineers, was born fifty-four years ago today, September 4, 1859, at Fulton, Sumter county, South Carolina. He graduated from West Point in 1884, and was a classmate of Lieut. Col William L. Sibert, who has also had an important part in the digging of the ditch across the isthmus. In fact, from the first Gaillard and Sibert have held the two most important commands under Goethals, Sibert having been in charge of the Atlantic side of the canal, including Gatun Dam. The friends of the two engineers have often publicly asserted that they have not received the credit they deserved, while Goethals was being honized, but, so far as known, the relations between the three chief ditchdiggers have always been most cordial.

Lieut. Col. Gaillard comes of an old French Huguenot family. Before going to Panama he was in charge of various harbor improvements at St. Augustine, Tampa and other points in Florida. Later he was one of the commissioners appointed to adjust the international boundary between the United States and Mexico. In the Spanish war he was chief engineer of the department of Santa Clara, Cuba. In 1909 he took charge of all river and harbor improvements of Lake Superior. In 1908 he was appointed to the general staff and three years later was sent to Cuba, and, in 1907 to Panama. He had charge of the digging of Culebra Cut, the most difficult part of the whole undertaking. For a year or two he has been on the verge of illness, but he insisted on "staying on the job" until the work was practically done and the flooding of Culebra was under way. He has been described as "one of the most wonderful organizers the United States army has ever developed."

Sir Thomas Barlow, Bt., president of the Royal College of Physicians and chief of the great International Congress of Medicine he[illegible] last month in London, was born six[illegible]ty years ago today. He was the [illegible]orite physician of Queen Victoria and is now Physician-Extraordinary to King George, besides being co[illegible]ding physician to many of the l[illegible]ing institutions of London. Harva[illegible], the University of Toronto, Ab[illegible]deen and other universities have [illegible]nferred degrees of honor upon him. Sir Thomas is highly optimistic as [illegible] the future of the science of healing. Gaps are constantly being filled, [illegible] declared in his presidential addres[illegible] before the International Congress. Every day we gain fresh knowled[illegible]. Life is strengthened, purified an[illegible] brightened by the penetrating influe[illegible] of medical science." Sir Thomas [illegible] was created a baronet twelve years a[illegible]

BIG LINER RAN AGROUND OFF BAYRIDGE

[ASSOCIATED PRESS TELEGRAM]

New York, Sept. 4.—As a result of the longshoremen's strike in Hoboken, the Hamburg-American liner, President Lincoln, ran aground off Bayride, Brooklyn, this morning and stuck there until six tugs pulled her off at high tide shortly after 9 o'clock.

On account of the longshoremen's strike at Hoboken, where the big Hamburg-American docks are located, the President Lincoln was taken to South Brooklyn last week for her local freight. She was scheduled to sail at noon and was on her way from South Brooklyn to take on passenger at Hoboken when she got into difficulty.

FIRE DESTROYS WINDOW PLANT AT COLUMBUS

[ASSOCIATED PRESS TELEGRAM]

Columbus, Sept. 4.—Fire early today destroyed the plant of the Buckeye Window Glass company. The loss is placed at $150,000. Little insurance was carried.

The fire started from a spark from a passing locomotive and before the fire department reached it, two miles northeast of Columbus, the blaze had enveloped the main structure and several other buildings. There was no water and firemen were forced to watch it burn to the ground. C. E. Bortram, president, is in New York arranging for the opening for the winter run.

CAMINETTI ON WITNESS STAND

[ASSOCIATED PRESS TELEGRAM]

San Francisco, Sept. 4.—F. Drew Caminetti took the stand today to try to convince the jury that he had not contributed to "white slavery," as the government charges, with Lola Norris, in whose company Maury Diggs and Marsha Warrington fled to Reno. He admitted his part in the interstate flight, but tried in every way to impress upon the jury that the only purpose Caminetti had in mind was to escape the publicity of scandal which they believed was to break over them if they remained. What he did, according to the defense, was "accidental and incidental," and not "willful."

AUTO BEYOND CONTROL; GIRL MEETS DEATH

[ASSOCIATED PRESS TELEGRAM]

Longmont, Col., Sept. [illegible].—One person was killed and [illegible] more seriously injured today w[illegible] an automobile, beyond control, [illegible]d down a mountain road and w[illegible] guided into the mountain side to prevent its plunging over a steep embankment. Annie Marie Jackson, aged 14, of Denver was killed. The automobile carried 13 persons on its usual trip from Estes Park to Boulder. As Chauffeur Wolcott [illegible] down a steep stretch of road [illegible] seven miles th[illegible] brakes failed to [illegible]. Unable to stop the car Wolcott [illegible]led it into the mountain side, the act causing it to overturn. The o[illegible] seven occupants of the car es[illegible] unhurt.

DIES FROM INJURIES.

[ASSOCIATED PRESS TELEGRAM]

Columbus, Sept. [illegible]. L. Kendall, 30, of Westerville, [illegible]anager of the Logan Natural Ga[illegible] Fuel company of Westerville, [illegible] at Grant hospital today from [illegible]ies received early yesterday i[illegible] collision of his motorcycle with [illegible] automobile of J. Renner of Ash[illegible] two miles north of Westerville.

Mr. Kendall's wife [illegible] a daughter of Banning Sigler of [illegible]th Newark and bothe were well k[illegible]n to many Newark people.

ANNOUNCEMENTS OF CANDIDATES

Township Trustee,
MAC MOSSMAN 21 term.
Township Treasurer,
REES R. JONES
(Advertisement)

DEMOCRATIC TICKET

For Mayor.
F. M. SWARTZ.
For President Of Council.
HARRY ROSSEL.
For Auditor.
WILLIAM F. WULFHOOP.
For Treasurer.
ALONZO P. TAYLOR.
For Solicitor.
RODERIC JONES.
For Councilmen-at-Large.
JULIUS JUCH.
JOSEPH H. STASEL.
J. E. RODGERS.
Ward Councilmen.
First Ward.
JAMES DENNISON.
Second Ward.
J. W. HOENBERGER.
Third Ward.
PHILIP BAKER.
Fourth Ward.
FRANK MUENZ.
Fifth Ward.
E. H. FRANKLIN.
Sixth Ward.
P. W. FAUST.
Assessors of Real Property.
JAMES REDMAN.
W. A. FLEMING.
WILLIAM SHAMP.
GEORGE FROMHOLTZ.
PETER BRUBAKER.
E. L. WEISGARBER (tie vote.)
Assessor of Personal Property...
First Ward (three tied.)
R. H. HARRISON.
PERRY WINTERS.
DAVID ALLEN.
Second Ward.
ADAM BONER.
Third Ward.
DAVID EVANS
Fourth Ward.
EMANUEL BLOUNT.
Fifth Ward.
(No nominee.)
Sixth Ward (three tied.)
DENNIS C. BROWN.
HENRY PEFFER.
H. D. PRESTON.
School Board.
W. E. MILLER.
ED. KIBLER, SR.

FATHER OF 29 GOES TO REWARD

[ASSOCIATED PRESS TELEGRAM]

Noblesville, Ind., Sept. 4.—Riley Shepherd, 94 years old, the father of 29 children, is dead at his home here. He is survived by 20 children, 126 grandchildren, 68 great-grandchildren and four great-great-grandchildren. He was born in North Carolina and came to Indiana in 1840. Shepherd had been married three times.

STRENGTHEN WEAK KIDNEYS.

Don't suffer longer with weak kidneys. You can get prompt relief by taking Electric Bitters, that wonderful remedy praised by women everywhere. Start with a bottle today, you will soon feel like a new woman with ambition to work, without fear of pain. Mr. John Dowling of San Francisco writes:—"Gratitude for the wonderful effect of Electric Bitters prompts me to write. It cured my wife when all else failed." Good for the liver as well. Nothing better for indigestion or biliousness. Price, 50c and $1.00 at F. D. Hall's.

First Things

The first comic journal was the Merrie Merourie, which was established in London 213 years ago today. It did not succeed in tickling the popular funny-bone and its existence was brief. During the following century and a half a number of humorous weeklies were started in England and the Scourge, founded in 1811, enjoyed a brief popularity, but it was not until 1841 that Punch was born. This great satirical weekly, which has become as much of an institution as the London Times, was founded by Henry Mahew, Mark Lemon, Douglas Jerrold, Gilbert Backet and others, with Lemon as its first editor. Charivari, the French illustrated satirical journal, was established in 1832 by Desnoyers, Altaroche and Clero and was the first journal of this class to win wide popularity in France. Of the great humorous weeklies of America, Puck was founded in 1877, Judge in 1881 and Life in 1883. Humor has always been a characteristic of the American press, and among the most famous of the early newspaper humorists was George W. Arnold of New York, the original "Joe Strickland;" Seba Smith of Portland, Me., known as "Major Jack Downing," and Judge Haliburtin of Nova Scotia, the creator of "Sam Slick."

JACKSON'S AIDE DEAD.

Alexandria, Va., Sept. 4.—Noah D. Rittenaur, an aide to "Stonewall" Jackson during the civil war, is dead here at the age of 68. Mr. Rittenaur died yesterday and the funeral will be held today. For 40 years he was a clerk and interpreter in the office of the auditor of the navy department at Wasington. In the fighting at Chancellorsville, in which General Jackson received his mortal wounds, Mr. Rittenaur was beside the noted warrior and also received severe wounds.

WHAT IS IT?

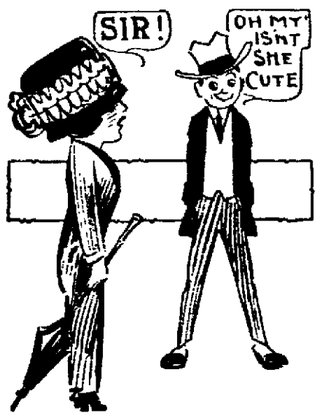

What law court?

Answer to Wednesday's puzzle, Miller, (Del.)

Linehan Bros.
School SHOES
That Look Well and Wear Well
Linehan Bros.

THE HULSHIZER MILLING CO.
Having started our Elevator we are now ready to buy Wheat in Any Quantity.
WE HAVE NOW PLENTY OF GRAIN SACKS TO LOAN,
and are anxious to get a large amount of Licking County's Fine Wheat.
THE HULSHIZER MILLING COMPANY.

NEWARK MONUMENT COMPANY
MEMORIALS OF QUALITY

THE HOME BUILDING ASSOCIATION COMPANY OF NEWARK, OHIO
Be Prepared
Just because you do not want to build a home today is not a good reason for assuming that you will always be satisfied to pay rent.
The Home Building desire is one of the primitive instincts. Some day you and your good wife will get a strong attack of this desire and then, if you have a good sized savings account here, you can borrow the balance required and buy or build at once.
Begin to save here NOW. Be prepared.
4% OLD HOME

Women Lag a Step Behind Men

By Mrs. MARY ELIZABETH LEASE, Former President of the Kansas Board of Charities and Corrections.

IF men will only recognize us as human beings with the desire to live out a human destiny we should have nothing further to wish for. A republic founded on sex is a bad thing. No form of government can be called a republic unless ALL CITIZENS SHARE ALIKE in its administration.

Through the centuries women have LAGGED A STEP BEHIND THE MEN. In opposing equal suffrage the men and those poor dependent and mentally delinquent women who style themselves "antis" are standing in their own light.

MEN ARE SEEKING ECONOMIC LIBERTY AND WOMEN ARE LAGGING A STEP BEHIND, CLAMORING FOR POLITICAL LIBERTY. WHY SHOULD NOT MEN AND WOMEN TOGETHER SEEK THE SOLUTION OF THE ECONOMIC PROBLEM?

Daddy's Bedtime Story — Towser Gives The Naughty Kittens a Scare.

Mrs. Whitefoot Clawed Towser.

JACK and Evelyn claimed daddy's promise. "You know you said you would tell us about kitty cats tonight," Evelyn reminded. It was her turn to choose a story.

"Very well," agreed daddy. "Then it shall be about Snowball and Muff. Snowball was six weeks old. So was Muff. They were twins, for they had both been born at the same time.

"Their mother, Mrs. Whitefoot, was very proud of them. She thought they were the handsomest kittens she had ever seen.

"Snowball was a perfectly white kitten, while Muff was gray, just like the muff her little mistress carried in the winter. The kittens had their home in the stable. They lived in an empty manger in one of the biz stalls. Old Jeff, the horse who had the next stall, was a great friend of Mrs. Whitefoot's, and when she went out she always asked him to look after her babies while she was gone.

"One day when Mrs. Whitefoot started out, leaving the kittens fast asleep, she said, 'I'll just run over to the field and get a nibble of catnip.'

"Mrs. Whitefoot had a fine time in the field. She not only ate catnip, but lay down and rolled in it."

"'When the kittens are a little older I'll take them over and teach them to eat catnip,' Mrs. Whitefoot promised herself. 'There's nothing in the world better for a little cat's health than a bite of catnip.'

"As she neared the house she heard the hoarse bark of a dog. 'It's that horrid Towser from down the road,' she growled. 'What's he doing here?'

"She was careful to keep out of sight as she peeped into the yard where Towser was prancing around a tree.

"Just one look up the tree was enough for Mrs. Whitefoot. Muff and Snowball were clinging to the trunk, so frightened they could scarcely hold on.

"Mrs. Whitefoot gave a leap that landed her on Towser's back. Towser yelped as he felt her claws sink into his flesh. Then he started home, howling for help.

"Mrs. Whitefoot jumped down and rushed back to her precious babies. She coaxed them down and marched them back to the stable, where she divided her time between scolding and scrubbing them.

"When old Jeff heard about it he said: 'You're a brave cat, Mrs. Whitefoot. Old Towser is a cross dog, and he hates cats.'

"'He's a wicked old scamp to try to hurt my dear children, and I'm glad I scratched his old back. Perhaps he will stay at home after this. At any rate, I hope the kittens have learnfed to mind me and stay where I tell them.'"

Newspaper Archive.com

ROMANCE ENDS IN DEATH AT SOMERSET, O.

Miss Sheridan Resigns as Postmistress, is Married and Husband Dies in Few Hours.

The cold hand of death brought to an end a pretty romance in Somerset, Perry county, this morning when T. C. Wilson, aged 42, a retired merchant, who was married last night to Miss Nellie Sheridan, niece of Gen. Phil. Sheridan, died from an acute attack of Bright's disease.

Miss Sheridan, who has been postmistress at Somerset for the past twenty-five years, resigned her position this week, that she might be married and accompany her husband to Florida for the benefit of his health. His death brought an end to the plans and grief to the bride of a few hours.

The ceremony was performed at the Sheridan homestead at 7 o'clock Wednesday night, Rev. Father McIntire officiating. While the ceremany was simple in form, the entire village was interested because there was not a soul in the village but had received from the hands of the bride letters and packages coming through the office.

About 2 o'clock Thursday morning, Mr. White was seized with convulsions, brought on by Bright's disease from which he had been a sufferer for nearly a year. He continued to sink rapidly until death came Thursday morning at 7 o'clock. His bride is in a serious condition from the shock.

Funeral services will be held Friday from the Sheridan home.

Mr. White was for years a well-known merchant but after suffering declining health for several months he retired from active business.

MISS SHERIDAN RESIGNS.

Washington, D. C., Sept. 4.—Out of a clear sky comes the news to Congressman Claypool that Miss Nellie Sheridan, niece of General Phil Sheridan, has resigned as postmaster at Somerset, Perry county, and the same mail brought the applications of four eager candidates.

Somerset was the home of General Sheridan. His niece has been postmaster for 25 years.

She had survived Democratic administrations and Republican administrations. Of her present term she had three more years to serve. She might have been renominated quadrennially for 25 years more. The office pays a salary of $1700 a year.

But in spite of all these inducements Miss Sheridan has listened to Cupid and her resignation of the office soon will be in Claypool's hands.

Those whose applications have reached Claypool are: William F. Gordon, who has been recommended by the Perry county executive committee; D. M. Barr, an attorney; R. M. Fountain, an insurance agent, and Michael Clouse.

The senate has confirmed the nomination of David M. Welty as postmaster at Bremen, Fairfield county, at a salary of $1700.

ANNUAL REUNION OF TENTH O. V. C.

Col. and Mrs. H. S. Burch of Hebron, O., attended on Wednesday the annual reunion of the 10th Ohio volunteer cavalry of the civil war, held in Memorial hall, Columbus. By resolution, the wives and daughters of the members were made associate members of the organization.

William Small of Washington, D. C., was elected president Mrs. H. D. Burch, Hebron, secretary-treasurer for the ensuing year.

GIRLS WHO ARE PALE, NERVOUS

May Find Help in Mrs. Elston's Letter About Her Daughter.

Burlington, Iowa.—"Lydia E. Pinkham's Vegetable Compound has cured my daughter of weakness. She was troubled almost a year with it and complained of backache, so that I thought she would be an invalid. She was entirely run down, pale, nervous and without appetite. I was very much discouraged but heard of Lydia E. Pinkham's Vegetable Compound through friends and now I praise it because it has cured my daughter."—Mrs. F. M. ELSTON, R. D. No. 3, Burlington, Iowa.

Case of Another Girl.

Scanlon, Minn.—"I used to be bothered with nervous spells, and would cry if anyone was cross to me. I got awful weak spells especially in the morning, and my appetite was poor. I also had a tender place in my right side which pained when I did any hard work. I took Lydia E. Pinkham's Vegetable Compound and my symptoms all changed, and I am certainly feeling fine. I recommend it to every suffering woman or girl. You may use this letter for the good of others."—Miss ELLA OLSON, 171 5th St., Virginia, Minn.

Young Girls, Heed This Advice.

Girls who are troubled with painful or irregular periods, backache, headache, dragging-down sensations, fainting spells or indigestion, should immediately seek restoration to health by taking Lydia E. Pinkham's Vegetable Compound.

Society

YOUNG—LISTON.

The pretty church of St. Francis of Assisi of Columbus, was the scene of a simple though impressive wedding Wednesday morning when Father A. M. Lemyden solemnized nuptial high mass and united in the holy bonds of matrimony Miss Genevieve Liston of Columbus, and Mr. William M. Young of this city. There was delightful music and all the appointments were in yellow and white.

The bride's gown was of white satin charmeuse, with pearl trimmings, and her veil of tulle was caught into a dainty cap of real lace. She carried a white prayer book, and lilies of the valley formed her bouquet. Miss Christina Young of this city, sister of the groom, was bridesmaid. She wore yellow accordian plaited chiffon over a foundation of white charmeuse. A pretty picture hat of the same shades completed her costume. Her flowers were yellow rose buds. The best man was Mr. Max Bader of Newark.

After the church services, breakfast was served at the home of the bride's parents, Mr. and Mrs. Michael Liston of 313 West First avenue, Columbus.

The decorations at the home were of golden rod, and golden glow, while the bride's table held a basket of white roses, tied with tulle of a golden shade. An interesting feature of the bride's cake was that it contained trimmings used by the groom's mother, Mrs. William P. Young, on her wedding cake

The bride is a former pupil of St. Mary's of the Springs, and a graduate nurse of Mt. Carmel hospital. Mr. Young is book-keeper at the Consumers Brewery.

After a trip west, Mr. and Mrs. Young will be at home to their friends at the old Young home, 173 North Fourth street.

Mrs. William P. Young, Miss Mary Young, Mrs. James Deardurff, and Mr. Frank Allen of Newark; Mr. and Mrs. John Tordella (Alice Young) of Garret, Ind., and Father O'Brien of Johnstown, were among the out of town guests.

SHAFFER—WABLE.

Wednesday afternoon Rev. L. C. Sparks joined in wedlock Mr. Samuel Shaffer, a young man whose home is in Coshocton, and Miss Addie V. Wable of this city. After a short wedding trip they will go to housekeeping in Coshocton.

SHAFFER-BOWERS.

Rev. L. C. Sparks united in marriage, Clyde Shaffer and Miss Grace E. Bowers, at the First M. E. parsonage Thursday morning at 11 o'clock. The bride is the daughter of Mr. and Mrs. Clem Bowers of near Fredonia, and Mr. Shaffer is a popular young farmer of that neighborhood. They will reside in Fredonia.

Mrs. Laurence Donaldson entertained at her home on Stevens street, Thursday afternoon the Dorcas society. Those present were Mrs. R. R. Walcott, Mrs. Neighbarger, Mrs. Long, Mrs. Pond, Mrs. Evans, Mrs. Green, Mrs. Games, Mrs. Bishop, Mrs. Place and daughter Helen, Mrs. Warthan and daughters Pauline and Florence and son Carl, Mrs. Clarance Bishop, daughter Gladys, Mrs. James Evans and son James, and Miss Lura Woodyard. The guests were Mrs. Lewis and Mrs. Taylor from West Newark, Mrs. Smith, Mrs. Miller, and Mrs Hupp and son Paul from East Newark, Mrs. Flanigan, daughters Sarah and Bernice and son Charles. After the business session delicious two course luncheon was served by the hostess. The society will meet September 25 with Mrs. Clarence Bishop.

Mr. E. V. Bowers entertained a number of friends at his home on Eighth street Wednesday evening in honor of Mr. C. U. Keckley, formerly of the High school.

GOULD—HALBROOK.

Rev. Charles Laughlin of the East Main Street M. E. church officiated Wednesday evening at the wedding of Miss Miriam G. Halbrook of Newark and Mr. J. C. Gould of Columbus. The bride is the daughter of Mr. and Mrs. Halbrook, florist at Cedar Hill. Mr. Gould is also a florist, in business in Columbus where the couple is now spending their honeymoon. They will reside in Newark.

BOLTON—BROWN.

Miss E. S. Brown of Centerburg and C. W. Bolton of Sunbury were united in marriage Wednesday evening at the East Main Street M. E. parsonage, Rev. Charles Laughlin, the pastor, officiating. They will reside near Sunbury.

One of the most enjoyable events of the week was a miscellaneous shower given by Miss Gladys Ayers, honoring her sister Jeanette at their home in East Main street. The hours were spent in music and contests, Miss Anabel Conrad being awarded the prize.

Dainty refreshments were then served to the following: Mrs. Leo Davis, Mrs. Henry Swartz, Mrs. John McNelson, Mrs. George Ross, Misses Alta White, Helen Belle, Mary Nupall, Maude Botts, Cora Doyle, Ruth Jones, Anabel Conrad, Georgia Francis, Helen Nichols, Ruth Kastia, Ema Boggs and Jeanette Ayers. The out of town guests were Miss Lillian Snyder of Columbus, Miss Ruth Jones of Fruit Hill Farm, and Miss Irene Dunbald of Alexandria, O. Miss Jeanette received many pretty and useful gifts.

INDEPENDENTS FILE THEIR PETITIONS

Two new independent candidates for councilman-at-large filed nomination petitions with Clerk Michael Sachs of the county board of elections Thursday.

Jacob Henry Miller, 189 North Fourth street, and John F. Swisher, 41 Maholm street, are the new applicants for membership on the council.

Influence is all right in its way, but it is just as well to remember that the people with a pull don't always pull together.

Personal

Miss Anna Phelan and Miss Mary George are visiting in Hanover.

Miss Sophia Siegle has returned from Columbus after spending a week with relatives.

W. W. Litten of Channel street is sick at his home with an attack of blood poisoning.

Mr. and Mrs. F. A. Belmar and Mr. and Mrs. Guy Robison visited the State Fair Monday.

Mr. and Mrs. C. B. Walker are spending the week in Columbus attending the State Fair.

Mrs. Shirley Berry of Tenth street who has been spending the summer at Mt. Vernon, has returned home.

Mrs. C. W. Collins and son Lawrence of Fostoria are visiting Mr. and Mrs. Harry Collins of Western avenue

Mr. and Mrs. John Deardurff and Mr. and Mrs. Frank L. Stare attended the State Fair in Columbus, Wednesday.

Mr. J. E. Richards and family of Warrenton, Va., are visiting Mr. and Mrs. D. Fletcher of 159 North Fifth street.

Miss Helen Bolin of West Main street will leave Thursday for a visit with friends in Newark and Columbus.—Zanesville Signal.

Mrs. Virginia Merion and Miss Mary Neal have returned from a trip abroad. Mrs. Merion is now in Utica, O., visiting Mrs. Wilson.

Miss Gertrude Keys who has been the guest of Miss Henrietta Clark for a few days, has returned to her home in Newark.—Coshocton Age.

Charles Dase and daughter Anna left today for their home in Williamson, W. Va., after having a pleasant visit with his father, Henry Dase of German street.

Dr and Mrs. Howard Barrick and children Janice and William of 223 Woods avenue, have returned from a four days' visit in Columbus where they attended the State Fair.

Mr. and Mrs. P. S. Phillips have returned home after a water trip on the St. Laurence river, Lake George and the Hudson river, taking in the points of interest on their visit.

Miss Grace Turney of Covington Ky., is visiting her grandfather, Mr J. W. Adams of 30 Columbia street.

Mr. and Mrs. Willis Young of North Fourth street are visitors at the State Fair today.

Mr. F. S. Clements and wife and Mr G. F. Young and wife of Zanesville who have been guests of Mr. and Mrs Clements for a few days, left this morning for Columbus where they will attend the State Fair.

Congressman Ashbrook was in the city this morning on his way home from Washington. He is looking finely and is in high spirits over the outlook for the Democrats in Congress in the prospective early passage of both tariff and currency legislation.

DIAPHANOUS GOWN IS NOT IMMORAL CLAIMS JUDGE

(ASSOCIATED PRESS TELEGRAM)

Kansas City, Sept. 4.—"There is nothing immoral in the slit skirt, diaphanous gown or any other present form of women's attire. Narrow skirts and trim figures do not mean immorality, as some insist. One of the most vicious epochs of society was when hoopskirts were worn."

This statement was made today by Judge Ralph S. Latchaw of the criminal court when asked by persons furthering a campaign against extreme styles in women's dress for his opinion of their cause. The campaign is being conducted through churches and social organizations.

"The women of today," continued Judge Latchaw, "only have one idea in view, to dress in a manner that appeals to men. Well, that hasn't always been such. Why, women and men should be ashamed of the most wonderful machine that has ever been made and why women should be called immodest if she allows any part of that machine except her hands and face to be seen is without an answer.

"I remember when it was called immodest for a woman to arrange her coiffure in a manner that would show her ears. We have advanced."

WOULD PROHIBIT THE PERFORMANCE OF WOMAN DANCER

(ASSOCIATED PRESS TELEGRAM)

Calcutta British India, Sept. 4.—The white residents of India are in a condition of semi-panic over the impending professional tour of an American woman dancer who dances in scanty attire and it appears probable the police authorities will prohibit her performances here.

The fear is generally expressed that the appearance of a white woman on the stage under these conditions will endanger the prestige of white women in the eyes of the natives.

Rheumatism

A Home Cure Given by One Who Had It

In the spring of 1908 I was attacked by Muscular and Inflammatory Rheumatism. I suffered as only those who have it know, for over three years. I tried remedy after remedy, and doctor after doctor, but such relief as I received was only temporary. Finally, I found a remedy that cured me completely, and it has never returned. I have given it to a number who were terribly afflicted and even bedridden with Rheumatism, and it effected a cure in every case.

I want every sufferer from any form of rheumatic trouble to try this marvelous healing power. Don't send a cent; simply mail your name and address and I will send it free to try. After you have used it and it has proven itself to be that long-looked-for means of curing your Rheumatism, you may send the price of it, one dollar, but, understand, I do not want your money unless you are perfectly satisfied to send it. Isn't that fair? Why suffer any longer when positive relief is thus offered you free? Don't delay. Write today.

Mark H. Jackson, No. 360 Gurney Bldg., Syracuse, N. Y.

NEW WAISTS **CARROLL'S** NEW SWEATERS

FIGURED SILK MUSLINS

For Clearance Tomorrow

A small lot of white grounds with colored stripes and figures, also a few darker shades in plain and brocades to close at..... **19c yd.**

WOOL PLAIDS---for Children's School Dresses formerly 75c—$1 and $1.25 now..... **59c yd**

CHILDREN'S GINGHAM DRESSES

CLEARANCE PRICES TOMORROW

Wonderful Values

SEE THE NEW FALL STYLES!

What are the women going to wear this Fall and Winter? How much are the Styles going to change? Must I buy a complete outfit of clothes—or will some of the good dresses I bought last season fit in with the new modes?

These are questions every woman is asking herself. They are all answered in the new issue of

The Style Book
For Fall and Winter
Ladies' Home Journal Patterns

74 pages of the attractive new frocks, dresses, gowns, etc., for Fall and Winter. For sale at the Pattern Counter for 5c

Don't guess at these important questions—don't wait and worry over them. Five cents will answer them all immediately and give you hundreds of ideas for clothes of every description for every member of the family. The Style Book for Fall and Winter is a home necessity.

NEW FALL COATS **John J. Carroll** NEW TAILORED SUITS

Fashionable Ladies' Tailoring Establishment

Will Open for Business Next Monday Morning With Latest Style Ideas.

The women of Newark and surrounding cities will be delighted to learn of the opening of this up-to-date tailoring establishment for women in this city.

Mr. Samuel Weintraub of Cleveland will on next Monday morning, Sept. 8, opens a ladies' tailoring business and school for home sewing in the Avalon building on West Main street, in the location formerly occupied by Mr. William Schenck.

Mr. Weintraub has conducted a similar business in Cleveland for past eight years and is an expert designer, cutter and fitter and comes to this city very highly recommended.

He will make a specialty of women's tailored dresses, coats and jacket suits.

Many women who have difficulty in being fitted in ready made tailored garments will find they can now secure just what they want absolutely correct in every detail, as they may rely on seeing the very latest ideas of shapings and fabric here.

Mr. Weintraub will be pleased to welcome everyone interested in stylish up-to-date garments at the opening next Monday.

Adv.-9-4-1t*

LAWLESSNESS AND DISORDER ALONG CREEK

(ASSOCIATED PRESS TELEGRAM)

Washington, Sept. 4.—More lawlessness and disorder exists today along Paint Creek, West Virginia, than at any other period of its history, according to today's testimony of Walter F. Woods, general manager of the Standard Splint Coal company on that creek, before the Senate investigating committee. The lawlessness, he said, when pressed by the committee consisted of general disorder among the miners. "The more radical ones were stirring up trouble with those who remained at work," he declared.

"The worst of it is there is no one to stop it," said he. "There is not a guard or a special officer or anybody else to represent the law upon the lower end of the creek now, except one justice of the peace and he was one of the leaders of the strike and is a socialist."

Senator Kenyon inquired if the trouble was due to drink.

"Largely," replied Woods.

"They are more radical after the bottles are gone," suggested Senator Stern, attorney for the nine workers.

Battles between the Paint Creek strikers and guards were described as Wm. Phaneff in charge of the guards. The climax of his story was an account of being left for dead after an encounter on July 2, 1912. His coat he said, pierced with bullet holes was cut up at a miners meeting and pieces were worn on coat lapels as souvenirs. He first told of 200 shots pouring down upon him and six men in May, 1912, as they were on their way to bring aid without arms. He then decided that a machine gun was necessary if the guards were to be protected against men hidden in the mountain forage. He told of being shot off a car at Holly Grove and his companion being killed. As he revived, he said he heard one striker say "Don't shoot any more; that's got him." Then he dragged himself to a hospital two miles away with his arm broken by a bullet and another bullet buried below his shoulder blade and a bullet would in his chest.

"It's the little things that count," quoted the Wise Guy. "Perhaps," replied the Simple Mug, "but don't lose sight of the fact that it's the biggest fish that always get away."

Read the Classified Ads daily.

Coming Events

Reunion of 76th O. V. V. I. in Newark Wednesday, Sept. 17.

Hartford Fair, Sept. 10, 11, 12.

Licking County Fair Sept. 30, Oct. 1, 2, 3.

Corner stone laying Elizabeth M. E. church, West Newark, Sept. 7.

DIAZ BELIEVES HIS CHANCES GOOD FOR PRESIDENCY

(ASSOCIATED PRESS TELEGRAM)

Berlin, Sept. 4.—General Felix Diaz, who arrived here today from London, says all the reports received by him concerning the prospects of his election to the presidency of Mexico are favorable. He believes his chances of election are good. He says he expects Provisional President Huerta will be neutral.

General Diaz expresses the utmost confidence in his own ability to restore order in Mexico in case he should be elected and declares that any strong president can restore order. General Diaz refrained from expressing any opinion concerning President Wilson's policy, saying he was without information on the subject.

MT. ZION.

Mr. and Mrs. Park Harris of Newark spent Sunday and Monday with friends here.

Mrs. James Jackson and daughter Violet returned to their home in Bruin, Pa., Thursday after a pleasant visit with her son, Clyde Thompson.

There will be an all day meeting at Mt. Zion Saturday for the purpose of straightening up some of the fallen stones. The men and boys are urged to be present.

Mr. and Mrs. Guy Taylor of Mt. Vernon spent Saturday night and Sunday with relatives here.

Wm. Mercer, who has been quite ill, is able to be out again.

Willis Johnson and family spent Sunday with Mr. and Mrs. Lewis Scoles.

Mr. and Mrs. Clyde Thompson spent Sunday evening with Mr. and Mrs. Clark Schooler.

Mr. and Mrs. Park Harris and Mr. and Mrs. Clark Schooler visited Mrs. Earl Burch and family Monday.

Little Bonneta Thompson, who was very ill last week, is able to be out again.

Mrs. Matilda Miller spent Tuesday afternoon with Mrs. Cora Burch.

Mrs. Mary Wilson of Hen Peck visited Mrs. Lawrence Green Wednesday.

Mrs. Addie Schooler and daughters Evaline and Wave spent Friday with Mr. and Mrs. Edward Ashcraft of Blandensburg.

Good news in Classified Columns

What Men Like.

A Pretty Face—A Perfect Complexion

NOT Unsightly Pimples, Blotches, Moth Patch, Freckles, Tan and Black Heads.

No man or woman wants these or need have them. WHY NOT? Because

OPERA CREAM

A Liquid Beautifier

produces a velvety, peachy, babe-like complexion that everybody admires.

A SECRET! One's friends do not know when one is using it—unlike powder it does not rub off.

25c at your Druggists. If he will not get it, send direct and we will mail it for 25c. Manufactured by The Dayton Drug Co., Dayton, Ohio.

THE FORWARD-LOOKING WOMAN *versus* THE FIRESIDE WOMAN

By Barbara Boyd

Woman's Freedom

BUT let me explain to you," urged the Forward-looking Woman, "some of the reasons why women should be as free and unhampered as men in the pursuit of life liberty and happiness."

"Reason!" shrugged the Fireside Woman, looking longingly at the novel in her lap. "Reason is uninteresting."

"Not when you get at the heart of it," said the Forward-looking Woman. "It is warm and vital, then and full of life. You know what Huxley says about reason, don't you?"

"No," said the Fireside Woman, wondering vaguely who Huxley was and if he had ever written a best seller. She concluded he hadn't, if he wrote about reason.

"Huxley says," quoted the Forward-looking Woman, "that

'He who will not reason is a bigot,
He who dare not reason is a coward,
He who cannot reason is a fool.'"

The Fireside Woman laughed rather sheepishly. "It's sort of Hobson's choice, isn't it? But Huxley doesn't know everything," she ventured, still being unable to place Huxley.

"No, but what he says is true enough, isn't it?"

"Oh, I suppose so," said the Fireside Woman, wishing the Forward-looking Woman would let her finish her book.

"Well, that being the case, unless you want to admit you are a bigot, a coward or a fool, you will let me explain to you, won't you, why a woman should be as free as a man?"

The Fireside Woman sighed.

"In the animal kingdom, the female is in no way inferior to the male; and in many species, she is the superior. If you believe in evolution, there is nothing in it to prove feminine inferiority. If you look to history, records show that in ancient times women in many countries occupied a freer and more responsible position than she does today. Away back 2500 B. C., in the Euphrates Valley, women and men in the matter of personal rights were equal. Woman's present position has come about through a gradual yielding to the domination of man, not because of her inferiority, but because of circumstances and environment. But a great change has come over her circumstances and her environment, and she should shake off the trammels of the past and live the unrestricted and individual life that is rightly hers."

"But I am very comfortable," objected the Fireside Woman, "Why should I bother about it?"

"You should bother about it, as you call it, for the sake of your own development. You are simply a slug now sticking fast to a log; and you should also bother about it for the sake of those who are not so comfortable,—wage-earners, wives suffering unjustly from man-made laws, and the many others who are restricted legally or socially or educationally; because the legal and social and educational world today is the world man has made to suit his own convenience. Woman's status is much better than it has been, but there is much yet to be done. And not the least is the opening of men's eyes to the injustice they have often thoughtlessly done her. Men are so accustomed to accepting the accepted that frequently they never look at it, to see if its texture is right or wrong."

"If I undertook to talk to my husband about such things," said the Fireside Woman, "he wouldn't pay any attention to me."

"That's because he is one of those who think women are not worth considering seriously, who classify them either as drudges or dolls. He is one of the very men who need waking up, who need to be made to realize that women in their fields are the equal of men in theirs. Men and women are not rivals. They are co-workers, and each in his activities should be as unhampered as the other. Your work, it seems to me, is cut out for you. It is to bring your husband around to seeing woman justly."

Barbara Boyd.

5% THIS SHOULD INTEREST YOU 5%

The Citizens Building & Loan Association

No. 31 South Third Street Established 1889

Have taken an active part in assisting hundreds of families to own their homes. The charter is perpetual and during the 33 years it has been in business all money deposited with it has been paid on demand. Last year a dividend of 6 per cent was paid all stockholders and BORROWERS.

We Guarantee 5% On Special Deposits

Now is the time to start a savings account, no matter how small. It will have our time and attention.

If you have ample security and want to borrow to build a home we are in business to help you. Investigate where you like then see us. We want to convince you where to borrow.

DIRECTORS:

Julius J. D. McNamar, Chas. Miller, Jos. Schuler
Asbury Bishop, Chas. O'Bannon, Geo. E. Kinsey
George Frombolts, Herbert H. Harris, C. L. V. Holts

Newspaper ARCHIVE® www.newspaperarchive.com

In Brief

MASONIC CALENDAR.

Acme Lodge, F. & A. M., 554. Thursday, Sept. 4, 7:30 p. m. Regular.

Newark Lodge, No. 97, F. & A. M. Friday, Sept. 5, 7:30 p. m. Regular.

Warren Chapter, No. 6, R. A. M. Monday, Sept. 15, 7 p. m. Mark Master degree.

St. Luke's Commandery, No. 34 K. T. Tuesday, Sept. 16, 7 p. m. Red Cross.

Bigelow Council R. & S. M. No 7. Wednesday, Oct. 1, 7 p. m. Regular.

Junior Order U. A. M.

Licking Council, No. 90. Meets every Wednesday evening in Order Railway Conductors hall, South Park Place.

Loyal Order of Moose.

Licking lodge No. 499 will meet every Thursday evening at 8 o'clock.

Mazda Program Tomorrow.

"The Reformers," a two part drama, Bio. "The Man in the Cabin," S. & A. "The House Divided," Pathe.

"Breaking Into the Big League," a baseball drama in two reels at the Mazda tonight. 4-1t

FIRST PRESBYTERIAN CHURCH SUPPER.

SATURDAY, SEPT. 6, 1913.
4:30 to 7:30.
Menu.
Chicken Pie Mashed Potatoes
Gravy Tomato Salad
Apple Sauce Bread
Ice Cream Cake
Iced Tea Coffee
25 cents

Winter onion sets to plant now at Kent Bros. 4-6t

For Sale.

100 tons Sucrene dairy feeed. See us for anything in the feed line. C. S. Osburn & Co., Indiana street, both phones. 6-17-tf

Dr. A. V. Davis, Dentist.

Teeth extracted without pain. Office 6 1-2 West Main street, over the City Drug store.

Chalybeate Spring Water is pure. For prompt deliveries call Auto Phone 1318. Office 6 1-2 W. Main over City Drug store. 7-21-tf

"Breaking Into the Big League," a baseball drama in two reels at the Mazda tonight. 4-1t

Kent Bros., headquarters for new timothy seed and all kinds of grass seed. 4-6t

Tickets for the Y. W. C. A. concert to be given at the High School Auditorium, Sept. 11, in which Miss Zoe Fulton of this city, Mr. Oley Speaks of Columbus and Mr. Carl Bernthaler of Pittsburg, will appear, will be on sale at Rawling's Music Store, North Side Square. 8-30-8t

Scientific treatment of trees. Pruning, cementing and bolting. Auto phone 1413. 9-2-3t*

The schools of Newark township will open Monday, September 8, 1913 will open Monday Sept. 8, 1913. 8-30-5t

Umbrellas recovered and repaired at Parkinson's Elmwood Court.

J. H. McCahon, dentist, room 12 East Church street, ground floor. 4-19-tu-th-s-tf

Get your Mirrors Resilvered, by a factory expert, who remains a short time with Gleichauf's Furniture store, 22 W. Main street. 4-1tf

CARD OF THANKS.

We desire to thank our friends and neighbors, the buffers and polishers for their kindness during the sickness and at the death of our wife and mother, the priests for officiating at the services and also for the many beautiful floral offerings.
1t. Antone Papanek and Children.

FEAST OF THE SEASONS
and
PROGRESSIVE DINNER
Given by
WOMAN'S GUILD
FIRST M. E. CHURCH
FRIDAY, SEPT. 5, 1913.
2 p. m. to 9 p. m. Tickets 25c

Summer.
Mrs. A. E. Best, hostess.
Spring.
Mrs. L. C. Sparks, hostess.
Winter.
Social room—1st M. E. church.
Autumn.
Mrs. C. S. H. Long, hostess.
1t

"Breaking Into the Big League," a baseball drama in two reels at the Mazda tonight. 4-1t

Secures Fine Position.

Mr. and Mrs. Peter Graff of 175 Monroe street have received a letter from their daughter, Miss Rosa, that she has secured a good position in a big establishment in Dayton and has decided to make the "Gem City" her future home. Miss Rosa's many friends will be pleased to learn of her pleasant environments.

WANTED—100 PEOPLE TO TRY
RICE FLAKES
For Supper this evening. For Sale by
CONRAD GROCERY CO.

Quarter Century Ago

(From Advocate, Sept. 4, 1888.)

Mrs. L. O. James of Elm street, who has been seriously ill with fever, is better today.

Mr. George Dorsey of Granville has been appointed a professor in Baird College at Clinton, Mo.

Mrs. Ida McDonald and Miss Lizzie Jenkins will open a millinery shop in the American House block.

The fire department was called to the slaughter house of J. P. Lamb last night. Slight damage.

Fifty Years Ago Today.

Sept. 4.

Both England and France were openly abetting the cause of the southern Confederacy by permitting the construction of Confederate warships and harboring and victualing cruisers flying that flag. The British and Foreign Anti-Slavery society memorialized the British government to prohibit the departure of two steam rams lying in the river Mersey until the owners proved that the ships were not for Confederate service.

Twenty-five Years Ago Today.

The Hon. W. E. Gladstone in a public speech arraigned the British government for its persecutions of the Irish.

On Lookout For Deserter.

Local police have been notified to be on the lookout for James R. West, said to be a Newark man who has deserted the army.

Drunks Fined.

Three drunks were fined in police court Thursday morning the defendants being ordered committed until the amounts assessed were paid.

Condition Improving.

The condition of James Fitzgerald, who was injured in an automobile wreck last Friday night, is improving daily. He is still at the city hospital.

Ladies' Missionary Society.

The Ladies' Home and Foreign Missionary Society of the Second Presbyterian church will hold its monthly meeting with Mrs. Smyres, 12 West Locust street, Friday at 2:30 o'clock.

Labor Day Committee.

The general Labor day committee will hold a meeting on Friday evening at 7:30 for the purpose of setting up all business connected with the recent celebration. A full attendance is desired.

Vehicles In Collision.

A buggy and an automobile collided at Fourth and Church streets Wednesday afternoon, resulting in the destruction of several spokes in the wheels in the lighter vehicle. No one was injured.

Foreign Missionary.

The Women's Foreign Missionary Society of the East Main street M. E. church, will meet Friday afternoon at 2:30, with Mrs. Ella Jones of 58 North Arch street. Election of officers and mite box opening.

Advance in Wheat.

The local wheat market this morning advanced two cents on the bushel and local dealers are now paying 85 cents. This change is in sympathy with the advance in the price of corn in the west. The local corn market remains unchanged.

Mashed Finger.

McClelland Sutton, employed at the Auditorium Garage, is incapacitated by a badly mashed finger. He caught it under a valve and crushed the bone while working at a machine in the garage Wednesday. Dr. Turner dressed the injured member.

Condition Improved.

The condition of Officer Clarence Petrey who was taken to the St. Carmel Hospital at Columbus is much improved according to word received at police headquarters this morning from Mrs. Petrey who is at the bedside of her husband. It is thought that an operation may not be necessary.

Overturned Buggy.

A horse hitched in front of the Y. W. C. A. on West Church street this morning attempted to walk around the pole and turned the buggy over. The horse was thrown down. The harness was removed and the horse put on his feet without serious injury. The buggy was not damaged. The owner failed to show up.

To Attend Meeting.

J. H. Smith, traveling passenger agent of the Pennsylvania lines, accompanied by Mrs. Smith, will leave tonight for St. Paul, Minn., where Mr. Smith will attend the meeting of the American Association of Passenger Agents to be held in that city next week. They probably will visit Yellowstone park before returning home.

Mrs. Redman Improving.

Mrs. Redman of Day Avenue who sustained painful injuries on Labor Day, is recovering rapidly. Mrs. Redman slipped while descending the front steps at her home Monday and fell heavily. She struck face first on the steps and her nose was almost severed, a gash penetrating through the cartilage and into the nostrils. Dr. W. L. Jackson attended the injured woman.

Magazine Contributor.

In the late issue of the Medical Review of St. Louis, Dr. Charles P. King of Columbus, formerly a resident of Newark, contributes a comprehensive article on the very vital question before the medical profession: "Is Pulmonary Tuberculosis Contagious." Dr. King's discussion of the subject is included with comments of other noted medical scientists and writers.

Ladies' Tailoring Establishment.

A new ladies tailoring establishment will open for business in Newark next Monday morning in the Avalon building in the rooms formerly occupied by Mr. Wm. Scheuck. The proprietor is Mr. Samuel Weintraub, who came to this city from Cleveland, where he has conducted a similar establishment for many years. Mr. Weintraub will also conduct a school for home sewing in connection. He comes to this city very highly recommended and is an expert designer, catering to the best class of trade.

Birth Announcement.

Born, to Mr. and Mrs. Clark Campbell of East Main street Thursday morning a girl.

Opening of the Orpheum.

The Orpheum theater is to open October 1, with vaudeville and motion pictures.

Annual Election.

The Newark Masonic club will hold their annual election and smoker Thursday evening, Sept. 4 at 7:30 o'clock.

Buckeye Band Meeting.

There will be a rehearsal and business meeting of the Buckeye band at Schaller's hall Friday evening. Every member is requested to be present.

Buys Peaches.

Mr. E. J. Ponsart returned Wednesday from Port Clinton, where he has been buying peaches. Mr. Ponsart brought with him nine hundred bushels of fine peaches.

C. W. B. M. Meets.

The regular monthly meeting of the C. W. B. M. of the Central Church of Christ will be held Friday afternoon at 2 o'clock at the home of Mrs. Fred Iden, 511 Maple avenue.

To Attend Banquet.

Secretary Frank Johnson of the Y. M. C. A. left this afternoon for Columbus where he will attend a farewell banquet given in honor of Secretary Harry Blair of the Columbus association.

Noted Girl Swimmer.

Miss Dorothy Fenn, the world's champion child swimmer, appeared at the Auditorium Wednesday night. Five hundred feet of film showing her in the act of swimming across Buckeye lake was thrown on the screen at the time of her appearance upon the stage.

Found Missing Mules.

The mules which disappeared from William Zentmeyer's stables Monday night were found today by Mr. Zentmeyer about three miles south of town where they had evidently strayed after breaking out of the stable.

New Incorporation.

The Wm. E. Miller Hardware company was incorporated at Columbus today, the incorporators named being Wm. E. Miller, Stanley R. Miller, Fannie S. Miller, Emerson R. Miller and Mabel Miller Davis. The amount of the incorporation is $20,000.

District Missionary Meeting.

Methodist Episcopal missionary societies of the Zanesville District, which includes Licking county towns, will hold the annual district meeting this year at Pataskala, Sept. 18. This is the first time Pataskala has entertained any of the district meetings since the village was taken into the district a few years ago.

Obituary

DEATH OF INFANT.

Walter Franklin Courtright, the five-months'-old son of Mr. and Mrs. Arthur Courtright of 351 Barkley street, died Wednesday night at 11 o'clock. The funeral will be held at the home Thursday afternoon at 4 o'clock.

FRED BUCK.

Friends in Newark received news Thursday morning of the sudden death of Fred Buck at his home in Holmesville. He had been a resident of Newark for ten years, was employed as a cigar maker and roomed at 177 Hudson avenue.

He was taken suddenly ill Wednesday noon and left early in the afternoon for Holmesville. While he had been in poor health for two weeks his case was not thought serious and the news came as a great surprise to his many friends here. A severe cold and a bad attack of asthma caused his death at 2 o'clock Thursday morning.

Fred Buck was 41 years of age. He made his home at 177 Hudson avenue, where he has been a boarder since coming to Newark 10 years ago. He was employed by Fred Burrll as a cigarmaker. He was a member of the local Aerie of Eagles and of the Cigarmakers' Union. His mother survives him and also a sister, Mrs. Burt Duniap of Mt. Vernon.

DEATH OF INFANT.

Margaret, the two-months old daughter of Mr. and Mrs. Clarence Egan of 203 Central avenue died Wednesday night at 11 o'clock.

FUNERAL OF MRS PAPANEK.

The funeral of Mrs. Papanek was held at St. Francis De Sales church Thursday morning at 9 o'clock. Father O'Boylan conducted the service. Interment was made in St. Calvary cemetery.

NEWSPAPER MAN IS APPOINTED

[ASSOCIATED PRESS TELEGRAM]

Toledo, O., Sept. 4.—Practical reorganization of the state board of commerce and the appointment of O. K. Shimansky of Cleveland to succeed Allen Ripley Foote for years executive head of the organization, was announced here today when Shimansky conferred with S. O. Richardson and George E. Pomeroy of the executive committee. Shimansky, for twenty years a newspaper man, was confidential secretary to Myron T. Herrick during Herrick's last year as governor of Ohio.

The United States produces about 81 per cent of the world's oysters.

Try Murine Eye Remedy for Red, Weak, Watery Eyes and Granulated Eyelids. No Smarting—Just Eye Comfort.

Markets

LOCAL.
Hay, Grain and Feed.
Corrected daily by Kirsey & Morgan.
Paying Price.

Hay, loose	9.00
Hay, baled	10.00
Straw	5.00
Wheat, new	.85
Corn	.85
Rye	.65
Oats	.40

Poultry Market.
Corrected daily by E. J. Ponsart.
Paying Price.

Chickens	.12
Broilers	.15
Old roosters	.7
Ducks	.8
Geese	.8
Spring ducks	.8
Eggs	.21
Butter	.18

Local Provision Market.
Corrected daily by Conrad Grocery Co.
Grocers here are paying these prices for the following:

Lard, lb.	.27
Eggs	.21
Lard, lb.	.15
New potatoes, bush.	.85
Onions, bushel	.85

Vegetables.
Corrected daily by Conrad Grocery Co.
Grocers here are selling as follows

New potatoes, bush.	1.20
Sweet potatoes, lb.	.5
Corn, dozen	10@12
Peas, lb.	.10
Max beans, lb.	.10
Green beans, lb.	.5
Egg plant, each	10@15
Tennessee onions, lb	.3
New Spanish onions	.8
Cabbage, lb.	.5
Celery, dozen	.40
Carrots, bunch	.5
Beets, bunch	.5
Tomatoes, lb.	.8
Green onions, 2 bunches	.5
Mangoes, dozen	.20
New squash, each	.5
New turnips, lb.	.5
Leaf lettuce, lb.	.10
Head lettuce, each	.15
Cucumbers, each	.5
Endive	.10

Produce.

Country butter, lb.	.32
Creamery butter, lb.	.37
Eggs, dozen	.28
Pride butterine, lb.	.25
Purity butterine, lb	.22

Fruits.

Oranges, dozen	30@60
Lemons, dozen	.40
Peaches, dozen	.15
Cantaloupes, each	5@15
Watermelons, each	25@50
Bananas, dozen	15@25
Limes, dozen	.30
Apples, cooking, lb.	.2
Apples, eating, lb.	.3

Flour.

Pride of Newark	.50
William Tell	.85
Franville Best	.75
Pillsburys	.90
Gold Medal	.90
Harvel	.90
Fresco	.80
Graham	15@25
Superlative	.80
Clover Leaf	.80
Silt Edge	.65
Silt Edge, ¼	1.25

Hay, Grain and Feed.
Retail Prices.
Corrected daily by Kent Bros.

Oats	.60
Corn Meal, 10 lb. sack	.25
Middlings, per 100 lbs.	1.70
Bran, per 100 lbs.	1.50
Scratch feed, 100 lbs.	2.00
Corn, per bu.	.85
Shell corn	.85
Cracked corn, per 100 lbs.	2.00
Chop, corn and oats, per 100 lbs.	1.75
Oil meal, per 100 lbs.	1.80
Timothy seed, per bu.	2.25
Alfalfa seed, per bu.	11.00

New York Stock List.
[ASSOCIATED PRESS TELEGRAM]
New York, Sept. 4.—Last sales

Amalgamted Copper	73¾
American Beet Sugar	25
American Cotton Oil	Bid 42
American Smelting & Ref.	67⅞
American Sugar Refining	Bid 108
American Tel. & Tel.	130¾
Anaconda Mining Co.	37½
Atchison	94⅞
Atlantic Coast Line	Bid 119½
Baltimore & Ohio	Bid 85½
Brooklyn Rapid Transit	86⅞
Canadian Pacific	219½
Chesapeake & Ohio	58⅝
Chicago & North Western	127¾
Chicago, Mil. & St. Paul	105⅞
Colorado Fuel & Iron	Bid 30½
Colorado & Southern	Bid 39
Delaware & Hudson	Bid 158
Erie	28¾
General Electric	142½
Great Northern pfd.	125⅞
Great Northern ore ctfs.	Bid 34
Illinois Central	Bid 107⅞
Interborough-Met.	22
Inter. Harvester	Bid 107
Louisville & Nashville	134⅞
National Lead	Bid 47
New York Central	95¼
Norfolk & Western	104½
Northern Pacific	117⅞
Pennsylvania	110
People's Gas	117½
Pullman Palace Car	44
Reading	159⅞
Rock Island Co.	17
Rock Island Co. pfd.	27
Southern Pacific	98⅞
Southern Railway	24⅞
Union Pacific	149⅞
United States Steel	52⅞
United States Steel pfd.	123⅞
Wabash	Bid 11
Western Union	Bid 67

Chicago Grain and Provisions.
[ASSOCIATED PRESS TELEGRAM]
Chicago, Sept. 4.—

	Opening	Closing
WHEAT—		
Sept.	94⅞	92⅞
Dec.	97½	95¾
May	99½	97⅞
CORN—		
Sept.		77½
Dec.	79⅞	78⅞
May	81⅞	79⅞
OATS—		
Sept.	46⅞	46⅞
Dec.	48⅞	48⅞
May	51⅞	51⅞
PORK—		
Sept.	[illegible]	22.00
Jan.	[illegible]	20.87
May	[illegible]	20.12½
LARD—		
Sept.	11.12	11.00
Jan.	10.75	10.67
May	10.75	10.67
RIBS—		
Sept.	11.12	11.07
Jan.	10.35	10.32
May	10.35	10.32

Crop Conditions.
[ASSOCIATED PRESS TELEGRAM]
Chicago, Sept. 4.—Heavy sales of cash corn Wiped out early gains in the market today. The corn market fell to higher prices in spite of light supply hoping for May delivery. Wheat showed a gain of [illegible] which afterward [illegible] loss.

Strength and [illegible] over most of the corn. The wheat market [illegible] a good deal weak. First sales were [illegible] higher, and some of the advance retained despite free selling.

In oats, supplies were rather scattered and so important as for other grains market at the outset was [illegible] up, but prices after a while [illegible] to below last night's level. Buyers lifted prices for May product.

Wall Street.
[ASSOCIATED PRESS TELEGRAM]
New York, Sept. 4.—The downward movement in stocks was continued in the first transactions today, although pressure was not severe and losses were confined in most cases to small fractions. The most active selling was in Union Pacific, Reading, which declined about a point each. Canadian

Classified Ads

THREE LINES + 25 CENTS = RESULTS

FOR SALE—REAL ESTATE

New six-room house, ½ acre lot, fruit trees, grape vines, large outbuilding and barn started. Cheap. H. W. Shirk, 1 mi. east Granville on Cleveland avenue, Granville phone 5?6. 9-4d3t*

New modern 7-room house; bath, furnace, oak finish and floors; bed rooms enameled white. West Locust street. Call 4818. 9-4d3t*

Property that would pay 10 per cent on money invested. One 5-room cottage, stable and garden, 100 feet front, at a sacrifice if sold within 10 days. Will consider monthly payments, small payment down; also five rooms for rent. Apply Mrs. E. M. Ward, 221 S. Fifth street. 7-29 tu th sat

Property at 50 Western avenue, barn on lot. Cheap if sold soon. Ten minutes walk from square. Inquire at 50 Western avenue. 9-3d3t*

Good seven-room modern residence, close in, on Fourth street. Attractive price for quick buyer. Possession on short notice. Moore & Son, Trust Bldg. 8-28dtf

Pacific also receded a point. Southern Pacific opened fractionally higher, but quickly gave way to yesterday's low price of 89¾.

Cleveland Produce.
[ASSOCIATED PRESS TELEGRAM]
Cleveland, Sept. 4.—Poultry: Chickens alive, 17@17½; springers 18@19.

Potatoes: Cobblers 90@95 a bushel; home grown 85@90; giants 85@90; Jerseys 3.75@4.00 a barrel; hampers 1.25@1.50.

Pittsburg Live Stock.
[ASSOCIATED PRESS TELEGRAM]
Pittsburg, Sept. 4.—Hogs: Receipts 2,000; higher; heavy 8.90; heavy and light yorkers 9.20; pigs 8.50.

Sheep and lambs: Receipts 1000; steady; top sheep 5.10; top lambs 7.50.

Calves: Receipts 200; steady; top 11.50.

Chicago Live Stock.
[ASSOCIATED PRESS TELEGRAM]
Chicago, Sept. 4.—Hogs: Receipts 14,000; slow; bulk of sales 7.65@8.25; butts 8.25@8.55; mixed 7.40@8.85; heavy 7.25@8.50; roughs 7.25@7.55; pigs 5.50@8.20.

Cattle: Receipts 4500; slow; beeves 6.00@8.25; Texas steers 6.75@7.75; stockers and feeders 5.50@8.00; cows and heifers 3.70@8.60; calves 9.00@12.35.

Sheep: Receipts 20,000; steady. Native 3.50@4.70; yearlings 4.85@5.85; native lambs 5.50@7.65.

Cleveland Produce.
[ASSOCIATED PRESS TELEGRAM]
Cleveland, O., Sept. 4.—Cattle: Receipts 200; market slow.

Veal calves: Receipts 300; steady.

Sheep and lambs: Receipts 900; sheep steady; lambs stronger. Choice lambs 7.40@7.60.

Hogs: Receipts 1500; market 15c to 25c higher. Heavies 8.65; mediums, Yorkers and light yorkers 9.15; pigs 8.50; roughs 7.75; stags 7.25.

Chicago Produce.
[ASSOCIATED PRESS TELEGRAM]
Chicago, Sept. 4.—Butter: Unchanged.

Eggs: Receipts 10,098 cases. Potatoes lower; receipts 90 cars; Minnesota and Ohio 55@58; Jerseys 62@65.

Poultry: Alive higher; springers 18½; fowls 15.

Toledo Grain.
[ASSOCIATED PRESS TELEGRAM]
Toledo, O., Sept. 4.—Wheat: Cash and Sept. 95¾; Dec. 99¾; May 1.05.

Corn: Cash and Sept. 79¼; Dec. 71⅞; May 76⅞.

Oats: Cash 45¾; Sept. 45½; Dec. 48¼; May 51.

Rye No. 2, 69½.

Cloverseed: Prime cash 6.95@7.00; Oct. 6.85; Dec. 6.90; March 7.05.

Alsike: Prime cash 11.25; Oct. 10.80; Dec. and March 10.60.

Timothy: Prime cash and Sept. 2.52½; Oct. 2.55; Dec. 2.60; March 2.65.

THE MUNSON CO. HAS RECEPTION AT ZANESVILLE

The Munson Music company is "back home" in its old quarters, now practically new from rebuilding following almost total loss by the flood, and a formal reception and handshaking marked the opening in Zanesville Tuesday. The company's new building at Fourth and Main streets in the Muskingum county seat, shows a marked stride in general improvements over the old. More floor space, better ventilation, and in every way a more agreeable atmosphere is to be found in the new quarters, optimistically built up by the company after the flood loss.

Abe Martin Says:

Jist when you git t' thinkin' a feller really knows what he's talkin' about he makes some ridiculous mistake in pronunciation.

Constable Newt Plum's son-in-law has gone t' Michigan t' sleep under a blanket.

FOR RENT

Flat with private bath, suitable for light housekeeping. Inquire at 56 N. Second street. 9-1d3t*

Three-room flat in that and half block from court house. $12.00 per month. W. V. Jordan, 18 Arcade. 9-1d3t

Five-room dwelling on Mill street; natural gas, hard and soft water. Auto phone 1572 or 92 East Main. 8-1d3t

Three furnished rooms for light housekeeping, ground floor. Inquire 182 Elmwood avenue. 9-1d3t*

Five-room house, South Sixth street. Inquire 167 South Sixth street. 9-1d3t

Three rooms furnished for housekeeping, convenient to square; price reasonable. Inquire 18 N. Fifth street. 9-3d3t

Four rooms furnished for light housekeeping. Bath, electricity, gas, steam, second floor Arcade, west end. Inquire Engineer W. S. Danford. 9-2d3t*

Two or three furnished rooms for light housekeeping. 338 West Main street. Auto phone 1628. 9-3d3t*

Furnished room, modern conveniences. 120 N. Fourth street. 9-2d3t*

A desirable flat, 5 rooms and bath; adults only. 120 N. Fourth street. 9-2d3t*

Four-room flat in Orpheum building. All modern conveniences; must give good references. Inquire of janitor. 9-2d3t

Nicely finished five-room flat, strictly modern, first floor; private entrance. Five minutes walk to square. 115 East Church street. 9-2d3t

House and barn. Inquire at 150 South Third street. 9-2d3t*

MISCELLANEOUS

Lippincott's Taxicabs meet all trains, headquarters at Atkerton's Cigar store. Both phones. Next door to interurban station. 9-1d3t*

True card reading, price 25 cents. Mrs. Kline, 479 Ballard avenue, east of Oakwood, in Heisey's addition. 9-1d3t*

JEWELRY AND WATCH REPAIRING. Mr. George A. (Bert) Weekly, formerly 23½ South Side Square, has opened up an up-to-date jewelry shop for all kinds of watch and jewelry repairing at 8½ West Main street, rear of City Drug Store. All work guaranteed. Would be pleased to meet all of my old customers and friends when in need of anything in my line. George A. (Bert) Weekly. 9-2d6t*

Col. Frank Welsh, Practical Auctioneer. Makes Farm, Dairy and Stock Sales a specialty. Citizens phone No. 68, Granville, O. 8-23-1mo*

FOR SALE—LIVE STOCK

Cheap, a general purpose mare, very gentle, good driver, weight eleven hundred. Inquire Andrew Peretzky, 272 Wilson street. Auto phone 1894. 9-1d2t*

Horse, black mare, 9 years old, perfectly safe for family driving. Weighs 1200 lbs. James K. Dewey. Auto phone 1186 or 1589. 9-1d3t*

Work horse, set of heavy work harness and large heavy wagon. Inquire Oly Hoyt, Granville, O. 9-2d3t*

WANTED—MISCELLANEOUS

Ten good horses to pasture. Good pasture, running water, $10.00 per month. J. W. Swisher, R. D. No. 7, Newark, Ohio. 9-3d3t*

Bring your want advertisements to this office. We are not responsible for messages given over the telephone. 8-27dtf

DETECTIVE
Foster's Detective and Investigation Agency, room 916 New Hayden, Columbus, Ohio. Telephone Citizen 2070, Bell Main 418. 8-26d1mo*

FOR SALE—MISCELLANEOUS

Horse, buggy and harness. Horse 5 years old; gentle and well broke. Call Farmer phone 211. 9-2d3t*

Classified advertisements should be brought to this office, as we are not responsible for errors when messages are sent by telephone. 8-27dtf

Telephone messages often cause errors. To be sure you are right, send your classified advertisements to this office. 8-27dtf

100 tons Sucrene Dairy Feed. Prices right. C. S. Osburn & Co., Indiana street. Both phones. 3-21dtf

New crop timothy seed, also Blue Grass and Orchard Grass. C. S. Osburn & Co., Indiana street. Both phones. 3-21dtf

One gal. can New York state apples, 30c per gal., ready for sauce or pie; cheaper than green apples. Hugh Ellis, 24 West Church street. 8-20dtf

Non-Support Charge.

Sheriff Frank A. Slabaugh and County Prosecutor J. Howard Jones, returned home Thursday forenoon from Helena, Mont., where they went to arrest Andrew Swartz, wanted here on the charge of non-support of a minor child. Swartz, who has been away from Newark six years, was found developing a homestead tract sixty miles north of Helena. Bond had been furnished in the meantime, and Swartz was released on arriving here. The officials left for Helena a week ago Monday.

Get Bridge Contracts.

H. E. Williams was awarded contracts for reconstruction of the Wilson bridge, two miles east of Newark, and the Blizzard bridge, a short distance to the north, by the county commissioners.

GUARDIAN'S SALE.

I have for sale as guardian of Miss Lida Ball, her residence at No. 108 Elmwood avenue, six-room brick dwelling, modern, close to the square, excellent environment, all in good condition. Appraisement $3100, for cash or with the usual deferred payments. J. R. Davies. 8-22 d10t

WANTED—MALE HELP

AGENTS WANTED.

SALESMEN—Two district representatives to travel with line of Paints, Oils, Greases. Signet Oil Company, Cleveland, O. 6-6-7 th f s-dtf

Boys to sell Ice Saturday Evening Post. A gold watch free this month. Apply 17 Arcade. J. M. Claggett, district manager. 9-5d3t*

Messenger boy at Western Union Telegraph Co., Arcade. 9-3d3t

Man to work on farm, single man preferred. Apply at new Swisher building and call for Isabel. 9-2d3t*

A steady reliable man. Must bring reference. The Licking Creamery Co., Elmwood Court. 9-2d3t

Twenty men for work on pike. Standard wages, good camp. Wilson Contracting Co., 14 Lansing Block. Phone Farmer 6. 7-29dtf

WANTED—FEMALE HELP

Waitress wanted at restaurant at B. & O. depot at once. 9-1d3t*

Dishwasher wanted immediately at the restaurant, B. & O. depot. 9-1d3t*

Chambermaid at Sherwood Hotel. Apply office of Sherwood. 9-3d3t

Strong woman for pressing. Inquire Cameron's, 51 N. Fourth street. 9-1d3t

Young lady for assistant bookkeeper; must use typewriter. Inquire Box 8028, care of Advocate. 9-3d3t

Cook and dishwasher at Loughman's restaurant, 27 S. Second street. 9-2d3t*

Dining room girl and dishwasher. Apply at Seiler Hotel. 9-3d3t*

Two salesladies. Apply Thursday morning at Newark Bargain Shoe Store. 9-3d3t

Girls to work in Halter factory. Call Citizens' phone 1023. 9-3d3t

Young lady. Apply Halbrooks, the Florist. 9-2d3t

Middle-aged woman for light housework. Good home for the right party. Address 112 Moull street. 9-2d3t

Dining room girl, 143 West Main street. Mrs. G. W. Cordray. 9-2d3t

Chambermaid. Apply at once at Star Hotel. 9-2d3t

An old lady to help with housework and for company in the country. References required. A good home to the right party. Call Auto phone 4036. 9-2d3t*

Girl or middle-aged woman for general housework. 229 South Sixth street. Bell phone 568. 9-2d3t

Woman for housekeeper, or man and wife. Address G. W. Havens, 1½ miles south of city. Phone Farmer 155. 9-2d3t*

Girls for factory work; must be over 18 years old; steady employment; clean work and good pay to start on. Box 8092, Advocate. 9-2d3t

Wanted at once, a few experienced typewriter girls. Good pay. Dr. Hess and Clark, Ashland, Ohio. 8-29d6t*

Girls to clean molds, must be over 16. Steady work. Newark Reflector Works, Oakwood Ave. 8-23-tf

Girls wanted. Midland Shoe Co. Auto phone 1857. 7-15dtf

WANTED—HELP

At once, 20 salesladies, 10 salesmen, 5 wrappers. Apply in person ready to work. Mauger's Department Store, 384-388 West Main street. Ask for manager. 9-2d3t

LOST

Ring of keys, also belt key clasp. Return to Adams Express Co. and receive reward. 9-3d3t*

Pair of nose glasses with gold chain and hairpin attached, in case with Dr. Clark Hatch's name on back, at west end of court house. Finder please return to this office and receive $1.00 reward. 9-2d3t*

Ladies' gold watch with rope chain, near B. & O. depot or on Wallace street. Return to 59 Wallace street, or Advocate office. Reward. 9-2d3t*

TAKEN.

The party who picked up little dog in Welsh's Addition is known and can avoid trouble by returning same to 345 Second avenue. 8-29d3t

FOR RENT OR SALE

The home of Mr. and Mrs. Charles Kellenberger, 149 Hudson avenue. Phone 2172. Inquire mornings or evenings. 8-2dtf

REAL ESTATE.

I. M. PHILLIPS, Real Estate Agent, No. 1 Lansing Block. Get the benefit of my 15 years experience. 115 acres 5 mi. N. E. Brick house in Columbus to exchange. Let me place your Fire Insurance and trade you 75 acres 8 mi. E. for your house. Come in. 8-24d1mo

FOR SALE OR EXCHANGE

Modern suburban home, hot water heat, fruit, gas, city water, near car line, west. Warner, Trust Bldg. 9-2d3t

Six-room modern new house, car line; near new school; easy terms. Auto phone 4556, or D. C. Walker, 625 Granville street. 6-23dtf

I have 19 lots left in the Wintermute Add. near Rail Mill. Cheap cash price or will trade for small dwelling houses, all are together or can subdivide in parcels of 4, 7 or 8 lots. See J. A. Wintermute, Tailor, Lansing Block. 7-24dtf

For frightening burglars there has been invented a flashlight that resembles a magazine pistol, but which shoots a ray of light when the trigger is pulled.

NewspaperARCHIVE.com

Least Injured of Three Sleeping Cars in Wreck.

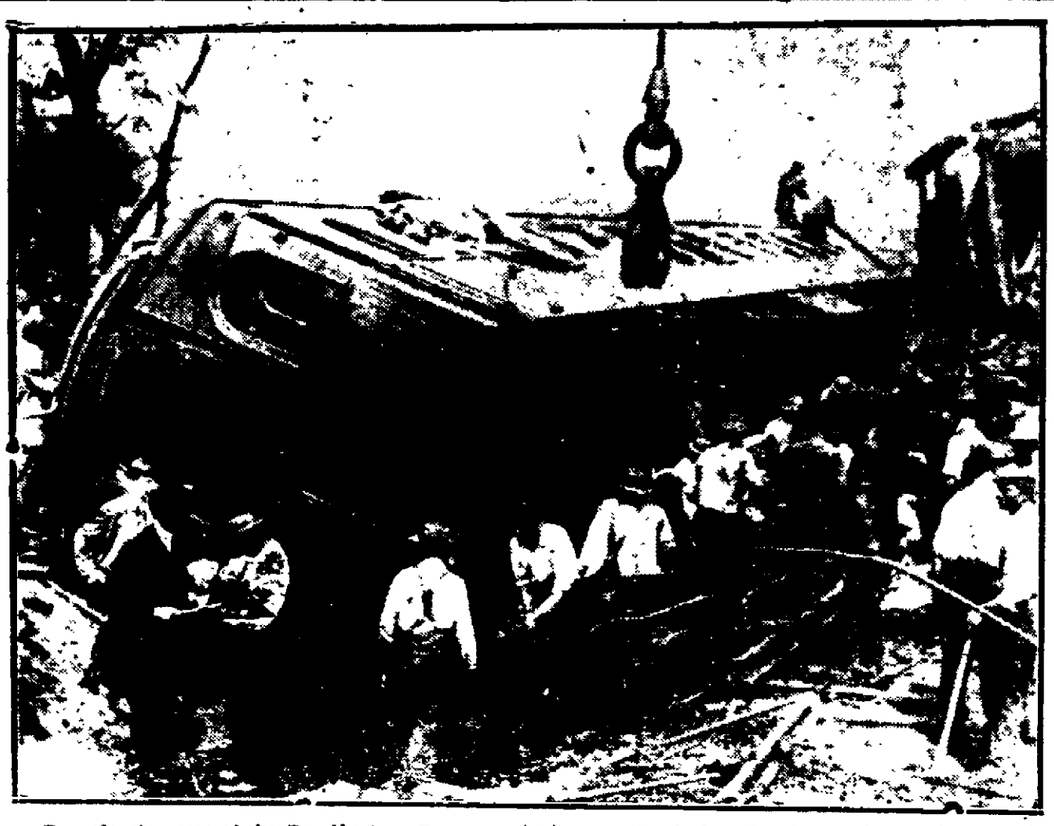

Two sleeping cars of the Bar Harbor Express, which was struck by the heavy locomotive of the White Mountain Express at Wallingford, Conn., were smashed to bits. The third was toppled over, with those sleeping inside.

Church Brotherhood Will Not Endorse Any Candidates Nominated At the Primaries

Petitions were signed Wednesday night at the Church Brotherhood meeting asking for the independent nomination of two councilmen-at-large. The candidates indorsed were John S. Swisher and J. Henry Miller. The Federation also decided not to indorse any candidates nominated at the Tuesday primaries. No independent candidates for any office other than the two mentioned above will be approved by the Brotherhood as a body. These matters were decided at a meeting of the Federation of Church Brotherhoods at the First M. E. church Wednesday evening at 8 o'clock with 200 men in attendance.

This means that no action will be taken by the members of the Federation to promote the election of either candidate for mayor. There will be no independent candidate in the race for the mayoralty emanating from the Federation.

This is in line with the sentiment expressed by the board of trustees in last Thursday's meeting. Acting upon the belief that their endorsement of an independent candidate would not be sufficiently strong to give any assurance of election and that it would be useless to start a losing fight, the trustees decided that unless a candidate should appear in the field independently and prove worthy of their support, it would be best to allow the men to follow political preference and choose one of the men already in the running.

Three recommendations were presented by the trustees: 1st, That the Brotherhood support no candidates nominated in the primaries; 2nd, That no independent candidates be presented for mayor; 3rd, That two independent candidates be endorsed for councilman-at-large.

The meeting was called to order by Chairman Carl Norpell. Y. M. C. A. Secretary Frank Johnson led in prayer. Hon. Ed. Kibler as chairman of the board of trustees took the floor to make the report of the trustees. He reported that out of the eleven men on the board, ten were present at the meeting Wednesday night and voted unanimously to adopt the three recommendations. Mr. Kibler said: "The time is not ripe for the nomination of other candidates. There may be other nominations by petition before the election. Considering this the trustees have no preference in the nominations made Tuesday."

The three recommendations were passed with few dissenting votes and no remarks. After the decision to nominate two candidates for councilman-at-large the names of J. Henry Miller and John S. Swisher were presented and endorsed.

Chairman Norpell announced that there would be two meetings of the Brotherhood before the election.

The members were then given an opportunity to come forward and sign the petitions of the two candidates for independent nomination for councilman-at-large.

COUNCIL'S

dences on the east side of the street and no prospects that there ever would be residences there, as sufficient reason for changing the original plans.

He also explained that the change in the plans would necessitate the additional expenditure of about $700.

At the conclusion of the lo.omachy took it up between Councilman Dayton and Engineer Wells, President Rossel executed a bonehead play for which any conscientious big league manager would have fined him a half a month's pay. He called for further remarks. Then he called upon Attorney J. R. Fitzgibbon as counsel for the railroad company, to address the body.

Mr. Fitzgibbon explained that his company believed that the best interests of the property owners were being served by constructing the tracks to one side of the street as proposed, inasmuch as there were no property owners on that side, other than the state, which holds title to the canal property.

He admitted that the franchise and city ordinances provide that all street car tracks shall be placed as near the center of the street as possible, except where council otherwise directs. This exception he declared, was provided to meet just such emergencies as has arisen in the present improvement.

He took up the argument advanced by Councilman Beekman a few minutes before that the street car tracks at one side would be dangerous to traffic because it would make it possible for a driver of a horse drawn vehicle to be caught between a street car on one side and an automoile on the other, to the great peril of the horse and driver.

Mr. Fitzgibbon asserted that the location of the tracks had been changed to obviate this very danger. He stated that by locating the tracks in the center of the street, it would place 17 feet of the roadway between the center track and that on the berm bank of the canal. He declared that a horse and rig caught between cars on these two would be in greater danger than under the conditions suggested by Mr Beekman

The point emphasized by Mr Beekman was to the effect that by placing the car tracks to one side, the city would lose nearly half of the street for wagon traffic. The street is forty feet wide, the street car company would occupy 10 feet for its tracks and a space of five feet between the tracks and the east curb line would be utterly useless, leaving but 20 feet of roadway clear for traffic at all times.

With the tracks in the center of the street, he pointed out, the traveling public would have 36 feet of driveway, 17 1-2 on each side of the track.

He was still unconvinced that he was wrong and to the casual observer in the council chamber he was believed to be right.

The discussion continued until both sides realized that they were "getting nowhere" and then it was stopped by President Rossel who demanded action on the petition.

The poor little document, which lay quietly on the clerk's desk throughout the terrible conflict, meekly lifted its head and with a pleading look in its "ts" silently begged for mercy. It got it. A motion to send the petition to the service committee was carried.

Mayor Swartz submitted the following report for the business in his office in August:

City Case.

Fines collected	$ 42.00
Licenses collected	5.00
Other collections	115.00
	$162.00

State Case.

Fines collected	$175.00
Mayor's fees	116.00
Officers' fees	58.00
	$349.00

Engineer Wells reported that the city had been denied permission to construct a sewer from Jackson street, through Locust and a private right of way, and asked permission to change the route of the sewer to overcome this difficulty. The matter was referred to the law committee

Clerk Franklin of council reported the service of notice on property owners on Eleventh street for the proposed sewer in that street.

Property owners on Pataskola street filed a protest against the construction of a cement curbing and gutter.

Councilman Keller offered an ordinance for the construction of the Eleventh street sewer. The ordinance was declared an emergency measure and was passed under suspended rules.

Councilman Muenz's ordinance on second reading to pave South Williams street was passed under suspended rules.

A resolution by Mr. Stasel granting permission to John Anarino for the erection of a porch in front of his place of business in South Fourth street was adopted.

President Rossel intercepted a motion to adjourn and asked the status of certain legislation regarding proposed street improvements, particularly the Tuscarawas street sewer and the Penny avenue sewer. Councilman Payne advised the president that the legislation for the first named improvement had been completed April 7 and that official notification had gone to the service department a few days later. Further than that he could not trace any sign of life in the legislation.

Service Director McCarthy, profiting by the experience of Engineer Wells and Attorney Fitzgibbon, made no effort to persuade council to view the matter from his standpoint. He meekly offered the information that the legislation had been lost in the shuffle and that it had been overlooked, but promised that the necessary action would be taken as soon as day dawned Thursday.

He asserted that 24 contracts had been let during the present season and that it was an easy matter to lone one in the intricacies of contract formalities.

He also advised council that the proposed sewer in Penny avenue, to find outlet in the Boyleston avenue sewer via Chester street, was feasible and legislation will probably be submitted at the next meeting for this improvement.

Councilman Muenz requested that when council adjourn, that it name next Monday night as the next meeting date. Councilman Prior included this in his motion to adjourn, which carried by a hearty vote.

DOING THEIR DUTY

Scores of Newark Readers are Learning the Duty of the Kidneys.

To filter the blood is the kidneys' duty.

When they fail to do this the kidneys are weak.

Backache and other kidney ills may follow:

Help the kidneys do their work.

Use Doan's Kidney Pills—the tested kidney remedy.

Newark people endorse tehir worth.

Mrs. Charles Cole, 25 1-2 S. Third St., Newark, Ohio, says: 'My kidneys were weak and I had backaches. I used Doan's Kidney Pills, obtained at A. F. Crayton & Co.'s drug store, and they made me feel better in every way."

Mrs. Cole is only one of many Newark people who have gratefully endorsed Doan's Kidney Pills. If your backaches — if your kidneys bother you, don't simply ask for a kidney remedy—ask distinctly for Doan's Kidney Pills, the same that Mrs. Cole had—the remedy backed by home testimony. 50c all stores. Foster-Milburn Co., Props., Buffalo, N. Y. "When your Back is Lame—Remember the name" 7

Readers' Viewpoint

Editor Advocate:—Here is a question I would like to propound to all and singular the esteemed members of the Newark Country Club:

Do you consider it "meet, right and our bounden duty," that you, under a lease from the City Board of Trade, should hold and occupy the Encampment Grounds of 140 acres for the term of twenty years without paying any taxes on the same, and without paying any rental except such amounts as you have expended and may hereafter expend on "improvements," when those grounds were purchased and paid for in the sum of $23,000 by the people of the city and county?

Most respectfully submitted,

M. R. SCOTT.

Good news in Classified Columns.

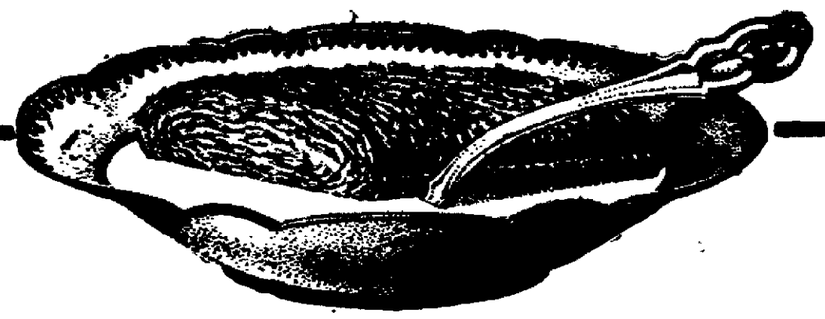

Still at the Top

For ten years the sales of

SHREDDED WHEAT

have never failed to show an increase over the sales of the previous year, and this without any "free deals" for grocers or "premiums" for consumers. The supremacy of Shredded Wheat among cereal foods is unchallenged. After you have tried all the new ones you will come back to Shredded Wheat, the one universal cereal breakfast food, always fresh, always clean, always pure, always the same. Contains more real nutriment than meat or eggs, is more easily digested and costs much less.

For breakfast heat the Biscuit in the oven a few moments to restore crispness; then pour milk over it, adding a little cream; salt or sweeten to suit the taste. It is deliciously nourishing and wholesome for any meal with stewed prunes, baked apples, sliced bananas, preserved peaches, pineapple or other fruits. At your grocer's.

MADE ONLY BY THE SHREDDED WHEAT COMPANY AT NIAGARA FALLS, N. Y.

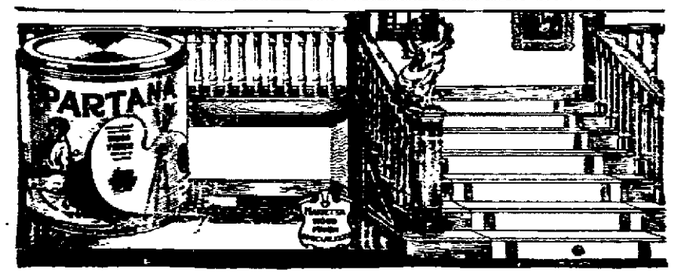

You can do wonders with a can of

SPARTANA

"The faultless varnish stain"

Scuffed floors and linoleum take on new life under its magic spell.

Old furniture of all kinds can be done over with pleasure in the doing.

Spartana is made by the greatest wood finish house, measured by the quality of its product, in America.

There's fun and profit in its use. Join the Spartana home beauty squad.

For new interior work, use
SPARTAN ART WOOD STAINS
"The Stains with Brains."

MARIETTA PAINT & COLOR CO.
COMPLETE SUPPLY HOUSE FOR PAINTERS & DECORATORS.
GENERAL OFFICE, 28 ARCADE
D. C. Metz E. G. Vanatta F. J. Umstot R. L. Williams

Make your printing fit your business. Let our Job Department demonstrate

WHY NEGLECT THEM ?

—SEE—

SHAI & HILL DENTISTS

NONE BETTER. SOUTHEAST CORNER SQUARE.
Specialist in the use of Nitrous Oxide for Painless Dentistry.

BOND SALE.

Sealed proposals will be received at the office of the Clerk of the Village of Granville, State of Ohio, until 12 o'clock, noon, on

OCTOBER 6, 1913,

for the purchase of bonds of said village in the aggregate sum of $10,000.00 dated October 1, 1913, be of the denomination of $500 each, numbered consecutively from one to twenty, inclusive, and be due and payable both principal and interest at the Granville Bank Co., as follows: Numbers one and two, October 1, 1923, number three and four, October 1, 1924, and so on, $1,000 maturing each year thereafter until the whole issue has matured October 1, 1932. Said bonds shall bear interest at the rate of 5 per cent. per annum, payable semi-annually on April 1, and October 1 of each year and for which the proper interest coupons shall be attached.

Said bonds will be sold to the highest and best bidder for not less than par and accrued interest. All bids must state the number of bonds bid for and the gross amount of bid and accrued interest to date of delivery. All bids to be accompanied with a certified check payable to the treasurer of said village, for 10 per centum of the amount of bonds bid for upon condition that if the bid is accepted the bidder will receive and pay for such bonds as may be issued as above set forth within 10 days from the time of the award, said check to be retained by the village if said condition is not fulfilled.

The Village of Granville reserves the right to reject any and all bids.

Bids should be sealed and endorsed bids for "Sanitary Sewer Bonds."

Transcripts of proceedings will be furnished successful bidders.

ROE E. MORROW, Clerk,
of Village of Granville, State of Ohio.
8-4 thur 4t

Notice to Bidders.

Sealed bids will be received by the Director of Public Service of the City of Newark, State of Ohio, at his office, No. 33 West Church street, in said city, until twelve o'clock, noon, September 15th, 1913, for furnishing the necessary materials and labor for constructing **the Tuscarawas Street Sewer,** according to plans and specifications on file in said office. Each bid must contain the full name of every person or company interested in the same, and be accompanied by a certified check on some solvent bank of the City of Newark, Ohio, payable to the Director of Public Service, for an amount equal to ten per cent. of bid, as a guarantee that if the bid is accepted, a contract will be entered into and its performance properly secured. Should any bid be rejected, such check will be forthwith returned to the bidder, and should any bid be accepted such check will be returned upon the proper execution and securing of the contract.

Bidders are required to use the printed forms which will be furnished on application.

The right is reserved to reject any or all bids.

Director Public Service.
JAMES M CARTHY.
8-4 11

DIVORCE NOTICE.

Probate Court, Licking County, Ohio.
Lulu Gehring, Plaintiff,
vs
Frank Gehring, Defendant.

The defendant, Frank Gehring, whose place of residence is unknown, is hereby notified that on the 13th day of August, 1913, the plaintiff, Lulu Gehring, filed her petition in the Probate Court of Licking County, Ohio, praying to be divorced from the said defendant on the ground of gross neglect of duty, cruelty and other grounds, and to be restored to her maiden name of Lulu Jones. Said defendant is required to plead to said petition within six weeks and one day from the date hereof, after which said action will stand for hearing.

August 13th, 1913.

LULU GEHRING
By S. L. James, her attorney.
8-14 thur 7t

LEGAL NOTICE.

Harry Warren, whose place of residence is unknown, is hereby notified that on August 12, 1913, Elizabeth Warren commenced an action in the Probate Court of Licking County, Ohio, in which action said Elizabeth Warren asks for a divorce from said Harry Warren, also all other proper relief, on the ground of extreme cruelty and gross neglect of duty. Said Harry Warren is requested to answer in said action, if he so desires, within six weeks from August 12, 1913.

HARRY D. BAKER,
Attorney for Plaintiff.
8-14 thur 7t

AN ORDINANCE

To provide for the issue of bonds to pay the village's share of the cost and expense of constructing a system of Sanitary Sewers in the Village of Granville, Ohio.

Be it ordained by the Council of the Village of Granville, State of Ohio, two-thirds of the members elected thereto concurring:

Section 1. That for the purpose of raising money to pay the Village's share of the cost and expense of constructing a system of Sanitary Sewers in the said Village of Granville, State of Ohio, it is hereby declared necessary to issue and sell, and there shall be issued and sold bonds of the said Village in the amount of Ten Thousand Dollars ($10,000.00) for said purpose.

Sec. 2. Said bonds shall be signed by the Mayor and Clerk of said Village and sealed with the corporate seal of said Village, bear date not later than October 1st, 1913, be of the denomination of Five Hundred Dollars each ($500.00), numbered consecutively from one to twenty, inclusive, and be due and payable as follows: Numbers one and two, October 1st, 1923, numbers three and four, October 1st, 1924, and so on, One Thousand Dollars maturing each year until the whole issue has matured, October 1st, 1932. Said bonds shall bear interest at the rate of five (5) per cent. per annum, payable semi-annually on the first day of April and October of each year, and for which the proper interest coupons bearing the fac-simile of the signature of the Clerk shall be attached and made a part of said bonds.

Principal and interest shall be payable at the Granville Bank Co., Granville, Ohio.

Sec. 3. Said bonds shall be designated "Sanitary Sewer Bonds," and shall express upon their face the purpose for which they are issued and that they are issued in pursuance of this ordinance.

Sec. 4. For the purpose of paying the interest on the bonds herein authorized and providing a sinking fund for their final redemption at maturity, the Trustees of the Sinking Fund of the Village of Granville, Ohio, shall annually certify to the Auditor of Licking County, the amount necessary to pay the interest with a proportionate amount necessary to be levied in such year for Sinking Fund purposes, so that the interest shall be paid as the same accrues and the sinking fund provided for sufficient to discharge the principal of said bonds when the same become due, and that said County Auditor shall compute and ascertain the rate of levy necessary to provide therefore in each year, and shall place the same upon the duplicate for the year for which it is certified and in addition to all other levies.

Sec. 5 This ordinance shall take effect and be in force from and after the earliest period allowed by law.

Passed August 12, 1913.

JOHN M. SWARTZ,
Mayor.

Attest:
ROE E. MORROW, Clerk.
8-14 thur 4t

LEGAL NOTICE.

William E. Caughenbaugh, whose residence is supposed to be at Springfield, Illinois, is hereby notified that on the 31st day of July, A. D., 1913, Sadie I. Caughenbaugh, filed in the Probate Court of Licking County, Ohio, her petition in which she asks for a divorce from said William E. Caughenbaugh on the ground of cruelty and gross neglect of duty, and he is required to answer, or otherwise appear in said case within six weeks from July 31st, 1913, if he so desires, or the allegations of said petition will be taken as true.

FLORY & FLORY,
Attorneys for Plaintiff.
7-31 thur 7t

LEGAL NOTICE.

The State of Ohio, Licking County, Common Pleas Court.
Emily Hampshire, Plaintiff,
vs
Oliver M. Hampshire, Defendant.

The defendant, Oliver M. Hampshire, whose place of residence is unknown, will take notice that the plaintiff has filed her petition in the Common Pleas Court of Licking County, Ohio, praying to be divorced from the defendant on the grounds of gross neglect of duty and willful absence. Said petition will be for hearing after six weeks from the 14th day of August, 1913.

EMILY HAMPSHIRE.
By B. G. Smythe, her attorney.
8-14 thur 7t

NOTICE OF APPOINTMENT.

Estate of Orlena Fowle, deceased.

Sidney Fowle has been duly appointed and qualified as executor of the will of Orlena Fowle, late of Licking County, Ohio. Dated this 27th day of August, 1913.

ROBBINS HUNTER,
Probate Judge.
8-28 thur 3t

The Fall of 1913 Is Fully Launched In all It's Glory

The new things make the store resplendent and attractive. The New Things will do as much for the early buyer.

Come in Friday and See the

New Coats.
New Suits.
New Dresses.
New Waists.
New Silks.
New Dress Goods.
New Wash Fabrics.
Foreign Novelties.
New Carpets.
New Rugs.
New Sweaters.
New Fall Hosiery.

Every New Suit

That goes out now is the pick of the stock and gives the wearer two months more wear for her new suit, and the new suits worn in September are very atttactive to every lady.

W. H. Mazey Company

JUDGE FULTON HAS ASSIGNED EQUITY CASES

Sixty-five Listed, First of Which Will Be Heard Tuesday—Grand Grand Jury Convenes Monday.

Judge T. B. Fulton and members of the Licking county bar went over the trial list of civil cases, concluding the task of making the assignment for the September term of court, late Wednesday afternoon. Sixty-six equity cases are listed, as follows

Monday, Sept. 8, 1913.

Grand jury convenes

Tuesday, Sept. 9, 1913.

Emil Haluk vs. Jonathan Hale. Smythe & Smythe; Howard

William H. Owens vs. Viola J. Brammels et al. Jones & Jones, Smythe & Smythe.

Wednesday, Sept. 10, 1913.

Mutual Dept. of O. vs. Mary I. Bland et al. Grim, Trewin & Randall; Kibler & Kibler, Flory & Flory.

Hannah R. Welch vs. Anthony Fritzwater et al. Smytes; Hilliard

Thursday, Sept. 11, 1913.

Wallace Wilkins vs. William H. Brown et al. Follet; Fitz & Montgomery. Smythe & Smythe, Durban & King

Friday, Sept. 12, 1913.

In the matter of the adoption of Opal May Weaver, an infant. Smythe & Smythe.

In the matter of the estate of Allen Q. Miner, deaceased. Hilliard; Flory & Flory.

Monday, Sept. 15, 1913.

Chas. C. Wells vs. Dolly M. Tatham et al. Norpell; Kiblers.

In the matter of the estate of Henry Bash, deceased. Kibler & Kibler; Stasel.

Tuesday, Sept. 16, 1913.

Jacob L. Mack vs. Ellis Cooperrider. Kibler & Kibler; Hite; Smythe & Smythe.

C. W. Miller & Co. vs. Adam Bers et al. Miller.

Wednesday, Sept. 17, 1913.

James W. Shannon et al vs. William King. Smythe & Smythe; Fitzgibbon & Montgomery.

Ernest R. Carter vs. Ella N. Carter et al. Smythe & Smythe; Jones & Jones; Hilliard; Kiblers.

Thursday, Sept. 18, 1913.

S. H. Kirkpatrick vs. B. & O. R. R. Co. Carl Norpell; Kibler & Kibler; Durban; King.

Enseba Long vs. Emma Powers et al. Carl Norpel; Kibler & Kibler.

Monday, Sept. 22, 1913.

Frances M. Stoolfire vs. C. W. Meggenhoffen et al. Florry & Florry; Donaldson & Tussing; Jones & Jones.

P. C. C. & S. L. Ry. Co. vs. Board of County Commissioners. Weems & Sweeney; Smythe & Smythe.

Tuesday, Sept. 23, 1913.

Will D. Harris vs. C. L. Riley, Auditor, etc. Saviers; Smythe; Norpell and Martin.

State of Ohio, on relation of John Filker vs. City Council of the City of Newark, Ohio. Smythe & Smythe; Bolton; Jones & Jones.

Wednesday, Sept. 24, 1913.

AAdie E. Green vs. Frank Green. Raver.

Frances June vs. Howard June. Smythe & Smythe.

Elizabeth Lowry vs. Austin Lowry et al. H. W. Kuntz; Randolph; A. L. Jones (Zanesville, O).

Thursday, Sept. 25, 1913.

Jos. W. Horner vs. Jas. H. Kirkpatrick. Horner; Kiblers; C. N. Moore.

Grace Smith vs. Edward M. Smith. Smythe & Smythe; J. F. Lingafelter.

Friday, Sept. 26, 1913.

Walter C. Betz vs. Anna Betz et al. Carl Norpell and A. S. Mitchell; Smythes.

Alice McDowell vs. Henry McDowell. Smythe & Smythe.

JURY.

Monday, Oct. 6, 1913.

Charles Whitehead vs. Geo. W. Wharton. James; Hilliard.

William Oakleaf, a minor, etc. vs. Wm. Weavent. Kiblers; Swartz.

Tuesday, Oct. 7, 1913.

William Hammond vs. Sylvester Co. Smythe & Smythe; tSasel.

Andrew Hulshizer vs. B. & O. R. R. Co. Smythe & Smythe; Durban; Kiblers.

Wednesday, Oct. 8, 1913.

Chas. H. Harris vs. City of Newark. Norpells and Martin; Bolton, Fulton, Jones & Jones.

Henry Wiprick vs. City of Newark, Ohio. Smythe & Smythe; Bolton, Jones & Jones.

Thursday, Oct. 9, 1913.

A. L. Cooperrider vs. B. & O. R. R. Co. James; Kibler; Durban-King.

William C. Hagen vs. B. & O. R. R. Co. Monett; Flory & Flory; Kiblers. Durban and King.

Friday, Oct. 10, 1913.

L. Jefferson Long vs. J. W. Shaw. Smythe & Smythe; James.

Hoster Columbus Asso. Breweries Co. vs. Flaitt Rose. C. D. Saviers; Smythes; E. F. Berry.

Monday, Oct. 13, 1913.

Chas. O. Warner vs. Lewis J. Bolton. Hilliard; Fitz & Montgomery, Smythe & Smythe

Citizens Bank of Anderson, Ind., vs. David C. Brown. Jones & Jones; Flory & Flory.

Tuesday, Oct. 14, 1913.

Arthur Weekley vs. City of Newark, Ohio et al. Ledigh, Fitz & Montgomery; Bolton, Jones & Jones, Flory & Flory

Edwin Haynes vs. Floyd Norris et al. Horner; Smythe & Smythe.

Wednesday, Oct. 15, 1913.

Wilbur E. Kirkendall vs. Nellie Reese Owen & Carr, Smythe & Smythe.

Wm. O'Bannon vs. John Steinmetz. Mitchell, Flory & Flory; Norpells and Martin.

Thursday, Oct. 16, 1913.

Martin D. Hartshorn et al vs. Augustus G. Wyeth. Kibler & Kiber; Flory & Flory, Jones & Jones.

Ruth Jarvis, an infant, etc. vs. Phil Vogelmeier. Smythe & Smythe; Black, Fitz & Montgomery.

Friday, Oct. 17, 1913.

A. L. Rawlings vs. Lucy Seidler. Flory & Flory; Smythes.

Geo. W. Ray vs. Peter Merkle et al. Nash; Smythe & Smythe.

Monday, Oct. 17, 1913.

Fenwick Lumber Co. vs. Ohio Lumber Co. Jones & Jones, Watson-Stauffer & Davis; Fitz & Montgomery.

Susan Dowd vs. John C. O'Dowd. Smythe & Smythe; Horner.

Tuesday, Oct. 21, 1913.

S. H. and L. A. King vs. Charles Good. Horner; Kibler.

Hugh B. DeBolt vs. Toledo & Ohio Central Ry. Co. James; Kibler & Kibler.

Wednesday, Oct. 22, 1913.

Hiram Partridge vs. John M. Jones, admr. Kibler & Kibler; Fitz & Montgomery.

Jacob Amspaugh vs. Jacob Huffman et al. Smythe & Smythe; Norpell & Martin.

Thursday, Oct. 23, 1913.

William Shepper vs. Jos. Mulligan. Hillard; Kiblers.

Julia Marcovicl vs. P. C. C. & St. L. Ry. Co. Horner; Weems, Smythes.

Friday, Oct. 24, 1913.

B. G. Smythes vs. Chas. A. Pimm. Smythe & Smythe; Hilliard.

Mary Sutter vs. Daniel Sutter. Smythes; Fitz & Montgomery.

Monday, Oct. 27, 1913.

George D. Dicken vs. B. & O. R. R. Co. Florys, Randolph; Kiblers, Durban and Kink.

Robert F. Huffman vs. Minnie Wolff. Ashcraft; Smythes.

Tuesday, Oct. 28, 1913.

William O'Bannon vs. Helen A. Miller, ex. Smythe & Smythe; Carl Norpell.

Lloyd C. Blizzard vs. John Watson. Smythe & Smythe; Horner.

Wednesday, Oct. 29, 1913.

Perry M. Ashbrook vs. Washington Miller. McDonald & Moore; Smythe & Smythe.

Edward Price vs. J. G. Robinson. Jame; Moore.

Thursday, Oct. 30, 1913.

J. I. Case Threshing Co. vs. Sanders Mason. Flory & Flory; McDonald & Moore

Anna Deck vs. Albert Vance. Fitz & Montgomery; Carl Norpell.

Friday, Oct. 31, 1913

Dora McClain vs. J. S. Hatcher. ———; Norpell & Martin.

CORRECT NEW AUTUMN STYLES IN WOMEN'S AND MISSES'

SUITS AT ..... $19.75 UP
COATS AT ..... $15.00 UP
SKIRTS AT ..... $5.95 UP

SUITS AT $19.75 UP

Ready for your inspection. An unusually large variety of the correct styles in Women's and Misses New fall suits. Materials of Diagonals in the wide cords, knotted boucles, wool poplins, repps English suitings, pile fabrics of all kinds. Black and the new shades of toupe, mahogany, hague, blue, delf, navy etc., is shown. Smart cut-away coats, plain tailored or trimmed and beautiful draped skirts, all correct styles and correctly priced at $19.75

COATS AT $15.00

We are also showing many of the new clem designs in Women's smart coats, which include the season's most popular fabrics and colors. Prices now start at $15.00

Tailored Skirts At $5.95 Up

Many new superb styles in Women's separate tailored skirts invite your inspection, many in the new Honeycombed all wool checkered skirts at $5.95

Mayer & Lindorf
NEWARK, OHIO.

The Store That Serves You Best. East Side of the Square.

PREFERS SERIOUS CHARGE AGAINST THOMAS SPICER

Transcript papers filed in Common Pleas court Thursday by Mayor Smoots of Utica will bring before the grand jury next Monday a serious charge preferred against Thomas Spicer, aged 56, living north of Utica.

The complainant is the accused man's 18-year-old niece, Miss Nellie Spicer, daughter of "Doc" Spicer, living near Smoketown. The girl charges her uncle with having had improper relations with her. She became a mother this week.

The accused is employed as a farm hand, and all parties involved in the case are well known throughout the northern part of the county.

Spicer was brought here to the county jail last Monday.

HEBRON.

The village council met Tuesday evening

Rev. T. B. Shearer and wife are expected home this week from their three weeks' vacation along the lakes in northern Michigan. Rev. Shearer will fill his regular appointments at Church of Christ next Sunday morning and evening.

Miss Vera Peters who has been visiting friends at Denver, Col., for several weeks, was called home last week on account of the serious illness of her father. Her father is writing Mr. Peters is slowly improved and hopes are entertained for his recovery

Dr. O. M. Kramer and family of Columbus were in town Sunday at

Mr. and Mrs. D. P. Berry were here Sunday from near Zanesville, the guests of Mr. and Mrs. F. D. Peters. On Monday a motor party composed of Mr. and Mrs. Peters, Mr. and Mrs. Taylorsville, and Mr. and Mrs. Berry auto party and picnicked at Raraque," the home of the latter's parents, Mr. Howard Taylor, near this place. The beautiful marsh is about 2000 feet above the sea level. The scenery is very artistic. Mr. and Mrs. Berry were very courteous to the party and served the crowd in a sumptuous dinner on the lawn.

Master Alfred Burden entertained ten little boys in honor of Master Frederick Kramer, who will make his future home in Columbus.

Misses Jeannette and Josephine Morrison have returned home from several days' visit with friends in Columbus.

Mr. and Mrs. Wm. Comisford were called to Chillicothe Monday on account of the death of the latter's grandfather.

Chester Sprow, T. & O. C. agent's trunk has not turned up yet. However a clue is now underway

Our public schools will open Monday, Sept. 7.

Miss Marie Smith after a few days' visit with her grandparents, S. S. Sawyer and wife, returned home Monday

Mr. and Mrs. F. S. Lees of Newark, were guests of Mayor and Mrs. White Sunday.

Mr. and Mrs. James Kirk attended State Fair Monday.

The Priscilla club has postponed its meeting this week until Sept. 17, on account of State Fair.

Miss Mary Bennett has resigned as clerk at the Cash store.

Miss Mary Strawn will resume her school duties at Newark high school next week.

HOMER

Mr. and Mrs. Eliza DeBolt of Condit, Mr. and Mrs. Harry Jones of Alton, were guests of Mrs. Bessie Welch, Sunday

Harry Tippett and son Stanley and Miss Maggie Tippett spent Sunday at Appleton with their sister, Mrs. Harry Hooker.

Mrs. Angie Bell and daughter Clara were guests of Friends in Newark.

Mr. and Mrs. A. L. Totten and children, Mr. and Mrs. William Edman and son Joe, Mr. and Mrs. Steve Allen and family attended the Berger Labor Saturday at Berger Hollow.

Mr. and Mrs. Charles Edman spent Sunday with the latter's parents, Mr. and Mrs. John Arrington at Morgan Chapel.

The many friends of Mr. Bert Bruce who has been in the Newark hospital, are pleased to know that he is improving and gaining rapidly and will soon be out again.

Miss Myrtle Tippett, who has been visiting her aunt at home, returned to Cleveland Saturday to her school.

Mrs. Earl Edman was the guest of Mrs. John Edman one day last week.

George Treen has gone to Columbus to attend the State Fair for a couple of days.

Mrs. Lone Alderon and daughter Betty of Miami, Fla. were the guests of Mr. and Mrs. Earl Harris last week.

Mr. and Mrs. Will Rowe have moved into their new house on Back street.

Mr. and Mrs. Earl Edman and little son called on Mr. and Mrs. Charles Edman Monday evening.

An impediment in the speech may be a blessing in disguise. If more folks stuttered there wouldn't be so much gossip in this world.

MONEY TO LOAN

—ON EASY TERMS—

5%

INTEREST PAID ON DEPOSITS

THE LICKING COUNTY BUILDING & SAVINGS COMPANY.

71 North Third St., Newark, O.

NO DECISION

(Continued from Page 1.)

farmers to drive him here after leaving the train.

The board proceeded its credentials before formally beginning into session, showing that it had been authorized by the acting minister of the interior, C. J. Doherty, to deal "summarily with the case

The adjournment came after Thaw himself had brought up the point that his case came under what is known as the tourist law of the immigration act. He contended he was a tourist passing through Canada and that under Section 3, paragraph 4, of the act, he was exempt from molestation

The board said it would take the point raised under consideration and would render decision in the matter when it convened

There was delay in getting the inquiry under way. Thaw, becoming impatient, stepped close to a window and let the crowd get a sight of him. He had on his sombrero hat and was smoking a pipe

Jerome passed under the window but did not look up. Our Dominion police blocked the entrance to the stairway. A woman came with flowers for Thaw and was denied admittance.

"Better have your machines ready, boys," said Jerome to the newspaper men. "We will be in Vermont."

The board went into session at 9:55

The board adjourned at 9:15 and went out for a half hour to swear witnesses.

"It may last an hour, it may last a week," said the chairman as he went upstairs

Jerome and Dickieb came down and stood in front of the station. LaFlamme, of Thaw counsel, did not put in an appearance and it was said he had left town suddenly.

Thaw slept well and was up before 7 o'clock this morning ready to appear before a special court of inquiry, authorized under the Dominion's drastic immigration law to order him deported should it find that he had been an inmate of an institution for the insane or that he crossed the border "by stealth."

The scene of the secret hearing was a tiny office just off the immigration detention room, where Thaw spent the night under guard and 9:30 was the hour set for the opening. E. Blake Robertson, assistant superintendent of immigration, was the presiding officer, assisted by Inspectors Reynolds, Williams and Garceau. Two physicians, doctors Guerd and Beauchamp were on duty to examine the prisoner.

It was only five miles from here, at Barford, on Tuesday, August 19, that Thaw was first arrested after his entrance into Canada.

Thaw's lawyers, somewhat demoralized after yesterday's rapid developments, spent the night, exhausted as they were, in conference. All were pessimistic and gave it as their opinion that an attempt was being made to "railroad" their client across the border line. In the unexplained absence of E. J. Greenshields of Montreal, recognized as chief counsel, N. K. LaFlamme of Montreal, assumed the head of the Thaw forces.

Thaw was indignant this morning, when he learned that reports of his breaking down under the strain had been circulated. Although no reporters were allowed to see him, he sent this word down by a guard, adding that he had received early today, a message from his mother, saying she was on her way here in response to his appeal.

William Traverse Jerome, whose brains got Thaw out of the Sherbrooke jail, where he threatened to remain until the "King's Bench passed in October," said he would not come to the hearing today unless it was necessary. He has with him the almost unmentionable Thaw total exhibits, together with transcripts of Thaw's erratic testimony at the habeas corpus proceedings in New York state. If called on he was ready to submit these as evidence that Thaw is not a sane man, or, if sane, not a man who should be allowed to enter the Dominion.

This morning crowds surrounded the Grand Trunk railway station which houses the immigration headquarters, but no one could get a glimpse of Thaw. His room is on the second floor and he is well back of the barred windows through which steamed a brilliant September sun

Sheriff Hornbeck, of Dutchess county, New York, who waited for more than a week in vain in Sherbrooke joined the New York party here today preparatory to the seizure of Thaw, and it is understood if present plans do not miscarry, Thaw will be set free in the United States again not far from Mills, where he crossed the line

Thaw's claim to being a tourist was thrown out shortly before 4 o'clock and he was recalled to the stand and questioned as to his family history. The defense objected to this, demanding that if this line of inquiry was taken up Thaw be allowed to have alienists present. The protest was taken under advisement and the examination of the prisoner continued.

BLADENSBURG.

Misses Ara Cochran and Gertha Nicholls are visiting in Columbus this week

Mr. and Mrs. George Davidson and Misses Ruth and Opal Mercer attended the Hickman reunion at Newark Sunday.

Lloyd Hall and family returned to Utica Sunday after spending several days here.

The Disciple Sunday school spent a very pleasant day Friday picnicing at Rain Rocks

Miss Ethel Harris is spending the week in Utica.

Daily Riddles

Questions.

1. What do we often catch, yet never see?
2. Which of the West India Islands does a confectioner most resemble?
3. When is a wall like a fish?
4. Behead a word meaning over and get a symbol.
5. What animal would you like to be on a cold day?

Answers.

1. A passing remark.
2. Jamaica—jam-maker.
3. When it is scaled.
4. A—cross.
5. A little otter.

JUG RUN.

There will be a lecture given at Perry Chapel Saturday night, September 6. Miss Peck from Pomona will be the lecturer.

Mr. and Mrs. Jacob Rinehart and daughter Hilda spent Sunday with Mr. E. D. Rinehart and wife.

Miss Fawn Nicholes spent Sunday with Miss Velma Dugan.

Mr. and Mrs. Jay Frampton and daughter Doris spent Sunday with Mr. Ray Hayes.

Mr. and Mrs. Rollen Clark of Utica attended the Taylor reunion at Mr. Lester Rine's near West Carlisle, Saturday.

Mr. and Mrs. Charles Fry and children spent Sunday with Mr. and Mrs. R. A. Rinehart.

Mr. John Holdbrook and wife and son Paul, Mr. and Mrs. Clarence Dugan spent Sunday with Mr. and Mrs. George Dugan.

Mr. and Mrs. M. H. Bilman spent Sunday with relatives at Perry Chapel

Mr. and Mrs. Jessie Hoover and children spent Sunday with Mr. and Mrs. Isaac Underwood.

Miss Anna Frampton is making an extended visit with relatives at Newark.

Mrs. Anna Rine of Dresden is spending a few days with her brother, Mr. Wm. Frampton.

Mrs. Stanley Bishop and sister, Abel Fry, of Newark, spent from Tuesday till Friday with their brother, Mr. Charles Fry.

Mr. Orville Hughes has gone to North Carolina where he expects to spend the winter teaching.

Mr. and Mrs. Howard Mizer and son Lowell and Mr. George Oxley called on Mr. and Mrs. Lester McCament Sunday afternoon.

Miss Anna Van inkle has returned to Newark where she expects to attend school this winter.

Miss Grace Howell has gone to St. Louisville where she expects to teach school this winter.

Mr. Henry Rinehart is moving his family to Bladensburg this week.

WYOMING VALLEY.

Mr. and Mrs. E. W. Hissong spent Sunday and Monday with relatives in Mt. Vernon

Mr. and Mrs. Orley Davis and son George Wilson, Mr and Mrs. Walter Bailey, Mr. and Mrs. Emery Albaugh spent Sunday with Mr. and Mrs. C. G. Walker.

Mrs. Ted Wright and son Ralph spent part of last week with Mrs. C. E. Van Voorhis.

Miss Mael Hissong spent Saturday, Sunday and Monday in Newark.

Mr. and Mrs. James Buchanan and children spent last week at Buckeye Lake.

Mrs. Jacob Berger entertained on Saturday evening with a supper. The guests were Misses Mildred and Beatrice Vernon, Valentine Townsend, Mr. Ralph Millinder, Mr. and Mrs. Clara Baltzell and son Johnnie, Mr. and Mrs. John Berger and children and Mr. Harry Berger.

Mr. Searle Berger will go to Cincinnati next Tuesday to begin learning the barber trade.

Miss Lucille Brooks spent Sunday with Miss Myrtle Hissong.

Read the Classified Ads daily.

TIME EXTENDED ONE WEEK

Positively the Last Extension of the Great Free Offer

BY THE LEADING SPECIALIST OF NEWARK.

I want One Hundred Men and Women, from Newark and the territory around it, to accept of my services Free of Charge. I do this to more quickly prove that my system of treatment is the only successful one and to show the superiority of Special Treatment over that of the General Practitioner.

In many cases of Rheumatism, Paralysis, Prostatic trouble, Female Difficulty, I am able in one treatment to relieve and in some cases to cure.

In nervous disorders, Prostrations, Heart and Lung Trouble I am able to show relief at once. Constipation, Liver and Stomach Disorders yield readily to any treatment. If you have anything Chronic, I Want You.

There are no strings to this offer, the only charge being sufficient to cover the actual outlay on the case, and the offer is open from this date.

I have fitted an office in the Newark Trust Building, Suite 506, and can be found there from 9 a. m. to 12 a. m., 1 to 5 p. m., 7 to 8 p. m. every day, and from 9 to 12 a. m. on Sunday. Do not delay, but come at once and bring your friends, as this offer means Dollars to you.

DR. A. L. ENGLE,
506 Trust Building, Newark, O.
2-4-6 (Adv.)

STRONG POINTS

Of the Buckeye State Building and Loan company, Rankin building, 22 West Gay street, Columbus, O. Second reserve fund. Our reserve fund is now over $100,000. Our net profits in 1912 will exceed those of any previous year. Over and above all interest paid and expenses incurred, we expect to have left of our net profits this year at least $25,000 which will be added to the reserve fund. This large reserve fund adds great protection to our depositors. Assets $6,600,000. Five per cent paid on time deposits.

DO YOU FEAR CONSUMPTION? No matter how chronic your cough or how severe your throat or lung ailment is, Dr. King's New Discovery will surely help you; it may save your life. Stillman Green of Malichite, Col., writes: "Two doctors said I had consumption and could not live two years. I used Dr. King's New Discovery and am alive and well." Your money refunded if it fails to benefit you. The best home remedy for coughs, colds, throat and lung troubles. Price 50c and $1.00. Guaranteed by F. D. Hall.

Miss Viola Miller, policewoman in Ottawa, Ill., has the distinction of reforming that town in one month.

A suspension bridge with a main span 2,700 feet long is proposed for the Mersey rived at Liverpool.

The average watch is composed of 175 pieces.

Newspaper ARCHIVE.com